

SoCon Records



Single Game Records

Rushing Attempts

90	VMI vs. East Tennessee State, 1990
89	UTC vs. Western Carolina, 1977
83	VMI vs. Appalachian State, 1991
83	CIT vs. Chattanooga, 1991
82	WOF vs. The Citadel, 2002
82	CIT vs. Western Carolina, 1987
81	WOF vs. Appalachian State, 2002
80	WOF vs. Chattanooga, 1999
80	GSU vs. Furman, 2005

Rushing Yards

665	GSU vs. Glenville State, 1994
638	GSU vs. Youngstown State, 1999*
591	GSU vs. Gardner-Webb, 2002
591	GSU vs. Western Carolina, 1999
572	ASU vs. Lenoir-Rhyne, 1975
570	CIT vs. East Tennessee State, 1992
559	GSU vs. Northern Arizona, 1999*
546	GSU vs. Johnson C. Smith, 2004
542	GSU vs. Chattanooga, 1999
539	GSU vs. VMI, 1999

Touchdowns Rushing

11	GSU vs. Johnson C. Smith, 2004
10	VMI vs. Central Florida, 1982
9	GSU vs. Glenville State, 1994
9	GSU vs. Fayetteville State, 1999
8	FUR vs. VMI, 1999
8	WCU vs. Newberry, 1993
8	UTC vs. VMI, 1985
8	CIT vs. Lees-McRae, 1993
8	GSU vs. South Dakota State, 2005
7	GSU vs. South Dakota State, 2004
7	WOF vs. Chattanooga, 2004
7	FUR vs. Chattanooga, 2003
7	WOF vs. Newberry, 2002
7	GSU vs. Savannah State, 2001
7	ETSU vs. West Virginia Tech, 1999
7	GSU vs. East Tennessee State, 1999
7	GSU vs. Chattanooga, 2005

Fewest Rushing Yards

-52	GWU vs. Furman, 1959
-47	CIT vs. Richmond, 1964
-40	FUR vs. Wofford, 1968
-28	ETSU vs. Appalachian State, 1994
-18	VMI vs. East Tennessee State, 2000
-7	ETSU vs. Chattanooga, 1988
-2	MAR vs. Appalachian St., 1989

Pass Attempts

72	MAR vs. Western Carolina, 1987
67	UTC vs. Furman, 1999
67	MAR vs. Western Carolina, 1992
67	FUR vs. Wofford, 1969
65	DAV vs. Bucknell, 1985
64	ETSU vs. Montana, 1996 *
60	UTC vs. Georgia Southern, 1994
58	VMI vs. Wofford, 2001
58	UTC vs. VMI, 2001
58	CIT vs. Clemson, 1986

Fewest Pass Attempts

1	FUR vs. Davidson, 1957
2	GSU vs. Johnson C. Smith, 2004
2	WOF vs. East Tennessee State, 2002

2	VMI vs. The Citadel, 1999
2	UTC vs. Western Carolina, 1977
2	VMI vs. The Citadel, 1955

Completions

41	UTC vs. Furman, 1999
40	ASU vs. Furman, 2004
39	UTC vs. Georgia Southern, 1994
37	ASU vs. Liberty, 1997
36	ASU vs. Elon, 2004
36	UTC vs. Wofford, 2003
36	MAR vs. Western Carolina, 1992
36	MAR vs. Ohio, 1985
35	WCU vs. Georgia Southern, 2003
35	UTC vs. Appalachian State, 1999
35	ETSU vs. Montana, 1996
35	MAR vs. Western Carolina, 1987
35	MAR vs. Furman, 1984

Fewest Completions

0	GSU vs. Appalachian State, 2001
0	VMI vs. The Citadel, 1999
0	GSU vs. Furman, 1993
0	CIT vs. Georgia Southern, 1993
0	CIT vs. East Tennessee State, 1992
0	CIT vs. Western Carolina, 1992
0	VMI vs. Marshall, 1989
0	UTC vs. Marshall, 1982
0	FUR vs. Wofford, 1962

Fewest Passing Yards

-16	UR vs. VMI, 1957
0	GSU vs. Appalachian State, 2001
0	VMI vs. The Citadel, 1999
0	VMI vs. Marshall, 1989
0	UTC vs. Marshall, 1982
0	GSU vs. Furman, 1993
0	CIT vs. Georgia Southern, 1993
0	CIT vs. East Tennessee State, 1992
0	CIT vs. Western Carolina, 1992
0	FUR vs. Wofford, 1962

Passing Yards

642	MAR vs. VMI, 1991
540	UTC vs. Appalachian State, 2004
532	UTC vs. Furman, 1999
488	UTC vs. Western Carolina, 2000
484	MAR vs. Western Carolina, 1987
475	ASU vs. Elon, 2004
474	WCU vs. Wofford, 2000
458	ASU vs. Wofford, 2004
455	ASU vs. East Tennessee State, 1980
436	MAR vs. Furman, 1984

Touchdown Passes

7	UTC vs. Kentucky State, 2001
6	UTC vs. Mississippi Valley State, 2000
6	UTC vs. Gardner-Webb, 1993
6	CIT vs. Furman, 1979
6	DAV vs. William & Mary, 1973
5	ASU vs. Northwestern State, 2004
5	UTC vs. Appalachian State, 2004
5	FUR vs. Elon, 2002
5	CIT vs. Charleston Southern, 2002
5	MAR vs. VMI, 1991
5	ETSU vs. The Citadel, 1994
5	VMI vs. Boston College, 1968

Interceptions Thrown

7	ASU vs. Marshall, 1990
7	ETSU vs. Chattanooga, 1988
7	UTC vs. Georgia Southern, 1985
6	MAR vs. Chattanooga, 1995
6	FUR vs. Wofford, 1969
6	DAV vs. The Citadel, 1962
6	VMI vs. Buffalo, 1961

Total Offense Plays

108	MAR vs. Western Carolina, 1987
104	ASU vs. Wake Forest, 1981
104	MAR vs. Western Carolina, 1992
102	FUR vs. Hofstra, 2005
99	WCU vs. Marshall, 1991
98	WCU vs. VMI, 2000
95	VMI vs. East Tennessee State, 1990
95	VMI vs. James Madison, 1990
95	VMI vs. East Tennessee State, 1990
95	MAR vs. Morehead St, 1988
95	FUR vs. Appalachian St., 1983
95	FUR vs. VMI, 1982

Total Offense Yards

795	UTC vs. Appalachian State, 1978
789	MAR vs. VMI, 1991
732	GSU vs. Western Carolina, 1999
722	ETSU vs. West Virginia Tech, 1999
707	ETSU vs. Appalachian State, 1997
695	UTC vs. Appalachian State, 2004
685	GSU vs. East Tennessee State, 1999
681	WCU vs. Lenoir-Rhyne, 2000
676	FUR vs. The Citadel, 1987
664	VMI vs. West Virginia Tech, 1992

Points Scored

84	GSU vs. Johnson C. Smith, 2004
77	WCU vs. West Virginia State, 2004
77	DAV vs. Furman, 1969
76	GSU vs. Fayetteville State, 1999
73	UTC vs. Kentucky State, 2001
72	UTC vs. Mississippi Valley State, 2000
72	UTC vs. Appalachian State, 1978
71	MAR vs. Morehead State, 1994
70	GSU vs. Chattanooga, 2001
70	MAR vs. Morehead St., 1991

Points Scored, Quarter

49	DAV vs. Furman, 1969 (2Q)
41	ETSU vs. Chattanooga, 2003 (2Q)
37	GSU vs. Johnson C. Smith, 2004 (1Q)
35	FUR vs. Elon, 2002 (2Q)
32	FUR vs. Davidson, 1982 (2Q)
31	FUR vs. Presbyterian, 1991(2Q)
31	WCU vs. North Carolina A&T, 1988 (2Q)

Touchdowns Scored

12	GSU vs. Johnson C. Smith, 2004
11	UTC vs. Kentucky State, 2001
11	GSU vs. Fayetteville State, 1999
11	DAV vs. Furman, 1969
10	ETSU vs. Chattanooga, 2003
10	GSU vs. Chattanooga, 2001
10	UTC vs. Mississippi Valley State, 2000
10	MAR vs. Morehead State, 1994
10	MAR vs. Morehead State, 1991
10	VMI vs. Central Florida, 1982

Team Records



2007 Football

Largest Margin of Victory

81	Georgia Southern 84, Johnson C. Smith 3, 2004
76	Georgia Southern 76, Fayetteville State 0, 1999
70	Western Carolina 77, West Virginia State 7, 2004
69	VMI 69, Central Florida 0, 1982
63	Davidson 77, Furman 14, 1969
61	East Tennessee State 68, Chattanooga 7, 2003
58	Chattanooga 72, ASU 14, 1978

First Downs

36	MAR vs. Western Carolina, 1987
36	CIT vs. Wofford, 1985
36	ECU vs. Virginia, 1975
35	MAR vs. Furman, 1994
35	FUR vs. Davidson, 1983
35	ASU vs. Lenoir-Rhyne, 1975
34	MAR vs. Western Carolina, 1994
34	VMI vs. West Virginia Tech, 1990
33	ASU vs. Davidson, 1986

Fewest First Downs Gained

0	WCU vs. North Carolina State, 1990
2	VMI vs. Villanova, 1962
2	FUR vs. Memphis, 1961
2	VMI vs. Furman, 1999
4	CIT vs. Ole Miss, 2005
4	VMI vs. Georgia Southern, 1993
4	Western Carolina vs. Florida, 2006

Turnovers

11	FUR vs. Chattanooga, 1979
10	ASU vs. The Citadel, 1994
8	WCU vs. The Citadel, 1996
8	ETSU vs. Appalachian State, 1984
8	VMI vs. East Tennessee State, 1981
8	WCU vs. East Tennessee State, 1975

Punts

13	ASU vs. The Citadel, 1985
13	FUR vs. East Carolina, 1972
13	ECU vs. Furman, 1972
13	VMI vs. West Virginia, 1969
13	FUR vs. South Carolina, 1949
12	ASU vs. Hawaii, 2003
12	FUR vs. Appalachian State, 1991
12	WCU vs. NC State, 1990
12	DAV vs. Appalachian State, 1986
12	UTC vs. Appalachian State, 1984

Punt Yards

616	CIT vs. Clemson, 1986
528	ASU vs. Hawaii, 2003
512	ASU vs. The Citadel, 1985
492	UTC vs. East Tennessee State, 1985
479	FUR vs. Appalachian State, 1991
472	VMI vs. West Virginia, 1969
439	VMI vs. Appalachian State, 2002
437	ETSU vs. Wofford, 2002

Sacks By

11	GSU vs. Wofford, 1998
11	ASU vs. Furman, 1995
11	ASU vs. East Tennessee State, 1994
10	FUR vs. Chattanooga, 1997
9	FUR vs. Lehigh, 2001*

9	WCU vs. Lenoir-Rhyne, 2000
9	ELON vs. Chattanooga, 2006

Passes Intercepted By

7	MAR vs. Appalachian State, 1990
6	UTC vs. Gardner-Webb, 1993
6	ETSU vs. Newberry, 1991
6	ETSU vs. Valdosta State, 1990
6	VMI vs. Virginia Tech, 1959

Penalties

19	GSU vs. Johnson C. Smith, 2000
18	WCU vs. Lenoir-Rhyne, 2000
17	ASU vs. Coastal Carolina, 2005
16	UTC vs. Furman, 2004
16	ASU vs. Western Carolina, 2003
16	GSU vs. Elon, 2003
15	WCU vs. Furman, 2005
15	ASU vs. Liberty, 2001
15	UTC vs. East Tennessee State, 2000
15	ASU vs. Chattanooga, 1997
15	ETSU vs. Appalachian State, 1984
15	ASU vs. East Tennessee State, 1984

Penalty Yards

197	WM vs. Furman, 1962
179	GSU vs. Elon, 2003
179	GSU vs. Johnson C. Smith, 2000
168	ASU vs. Western Carolina, 2003
165	UTC vs. East Tennessee State, 2000
151	VMI vs. Georgia, 1966
145	ETSU vs. Georgia Southern, 1984
142	UTC vs. Furman, 2004
139	ASU vs. Liberty, 2001
139	FUR vs. William & Mary, 1962

Single Season Records

Kickoff Return Yards

259	UTC vs. Vanderbilt, 2003
250	VMI vs. Furman, 2001
243	UTC vs. East Tennessee State, 2003
234	UTC vs. Tennessee-Martin, 1992
216	VMI vs. William & Mary, 2002
215	ELON vs. Appalachian State, 2005
212	WCU vs. Elon, 2005
212	UTC vs. Appalachian State, 2004
193	GSU vs. Oregon State, 1999
191	ASU vs. Chattanooga, 2004

*- indicates NCAA Playoff Game

Rushing Attempts

859	Georgia Southern, 2002
795	Wofford, 2003
768	Georgia Southern, 2005
761	Georgia Southern, 2004
752	Wofford, 2002
734	East Carolina, 1976
703	VMI, 1991
693	Appalachian State, 1975
691	Wofford, 1999
686	VMI, 1990

Rushing Yards

5,407	Georgia Southern, 2002
4,641	Georgia Southern, 2005
4,609	Georgia Southern, 1999

4,439	Georgia Southern, 2004
4,202	The Citadel, 1994
4,166	Georgia Southern, 1998
4,106	Wofford, 2002
3,867	Wofford, 1999
3,800	The Citadel, 1992
3,692	Georgia Southern, 2003

Rushing Yards per Game

419.0	Georgia Southern, 1999
414.0	Chattanooga, 1980
386.8	Georgia Southern, 2005
386.2	Georgia Southern, 2002
382.0	The Citadel, 1994
378.7	Georgia Southern, 1998
369.9	Georgia Southern, 2004
351.5	Wofford, 1999
345.5	The Citadel, 1992
342.2	Wofford, 2002

Fewest Rushing Yards per Game

36.2	Davidson, 1986
43.8	Davidson, 1985
47.2	The Citadel, 1983
64.2	Marshall, 1985
67.9	Marshall, 1984
68.2	VMI, 2001
68.9	VMI, 2000
69.1	VMI, 1969
79.6	Furman, 1968
81.5	The Citadel, 1985

Touchdowns Rushing

61	Georgia Southern, 1999
56	Georgia Southern, 2004
54	Georgia Southern, 2002
53	Georgia Southern, 1998
53	The Citadel, 1994
50	Georgia Southern, 2005
48	The Citadel, 1994
48	Appalachian State, 2006
43	Wofford, 2003
42	Georgia Southern, 2001
42	Furman, 1999
42	Furman, 2005

Pass Attempts

496	Chattanooga, 1999
493	Marshall, 1987
467	Chattanooga, 2000
444	Chattanooga, 2003
443	Western Carolina, 2003
438	Davidson, 1985
435	Western Carolina, 1985
430	Marshall, 1984
426	VMI, 2001
424	The Citadel, 1985

Completions

300	Chattanooga, 1999
289	Chattanooga, 2000
268	Chattanooga, 2003
265	Marshall, 1987
264	Appalachian State, 2004
257	Western Carolina, 2003
256	Chattanooga, 2004
255	Appalachian State, 2005
238	Elon, 2006
236	East Tennessee State, 1995

Passing Yard

3,777	Marshall, 1987
3,730	Chattanooga, 2000
3,591	Chattanooga, 1999
3,549	Appalachian State, 2004
3,439	Appalachian State, 2005
3,245	Marshall, 1992
3,123	Furman, 2005
3,032	Marshall, 1991
3,003	Chattanooga, 2004
2,996	Western Carolina, 2000

Touchdown Passes

31	Marshall, 1994
30	Marshall, 1996
29	Marshall, 1992
28	Chattanooga, 1999
28	Marshall, 1991
26	Appalachian State, 2004
25	Appalachian State, 2005
25	Furman, 1985
24	Furman, 2004
24	Marshall, 1989

Interceptions Thrown

28	Davidson, 1985
26	Western Carolina, 1986
25	Marshall, 1987
25	Furman, 1969
23	VMI, 1986
23	The Citadel, 1983
23	VMI, 1983
23	East Tennessee State, 1982
22	Chattanooga, 1994
22	East Tennessee State, 1991
22	Chattanooga, 2003
22	VMI, 1987
22	Chattanooga, 1986
22	Western Carolina, 1985

Total Offense Plays

1,061	Furman, 2005
1,006	Appalachian State, 2006
1,001	Appalachian State, 2005
981	Georgia Southern, 2002
926	Furman, 2004
911	Wofford, 2003
896	Georgia Southern, 2004
869	VMI, 2002
862	Marshall, 1987
860	Wofford, 2002

Total Offense Yards

6,580	Furman, 2005
6,575	Georgia Southern, 2002
6,347	Appalachian State, 2005
6,265	Appalachian State, 2006
6,069	Georgia Southern, 1999
5,914	Furman, 2004
5,860	Georgia Southern, 2004
5,637	Georgia Southern, 2005
5,419	Georgia Southern, 1998
5,397	Marshall, 1992

Total Offense Yards per Game

551.7	Georgia Southern, 1999
492.6	Georgia Southern, 1998
490.6	Marshall, 1992
488.3	Georgia Southern, 2004

473.8	Wofford, 1999
470.0	Furman, 2005
469.8	Georgia Southern, 2005
469.6	Georgia Southern, 2002
466.2	Furman, 1985
464.1	Marshall, 1996

Points Scored

564	Georgia Southern, 2004
550	Georgia Southern, 1999
528	Appalachian State, 2006
493	Georgia Southern, 2002
488	Furman, 2005
468	Georgia Southern, 1998
466	Marshall, 1992
465	Marshall, 1996
459	Marshall, 1994
456	Georgia Southern, 2005

Fewest Points Allowed

93	The Citadel, 1960 (8.5)
107	Furman, 1988 (9.7)
107	Furman, 1983 (9.7)
109	Appalachian State, 1985 (9.9)
123	Marshall, 1993 (11.2)
126	Appalachian State, 1987 (11.5)
132	Georgia Southern, 2001 (12.0)
135	Furman, 1989 (12.3)
137	Chattanooga, 1982 (12.4)
141	Furman, 1982 (12.8)

Touchdowns Scored

77	Georgia Southern, 2004
76	Georgia Southern, 1999
71	Appalachian State, 2006
66	Georgia Southern, 2002
64	Georgia Southern, 2005
64	Furman, 2005
63	Marshall, 1994
63	Marshall, 1992
62	Georgia Southern, 1998
62	Marshall, 1996

First Downs

353	Furman, 2005
319	Appalachian State, 2006
318	Furman, 2004
317	Appalachian State, 2005
289	Marshall, 1994
286	Georgia Southern, 2005
285	Georgia Southern, 2002
280	Marshall, 1992
279	Georgia Southern, 2004
274	Georgia Southern, 1999

Penalties (since 1993)

106	Western Carolina, 2003
106	Appalachian State, 2005
104	Appalachian State, 2001
103	Georgia Southern, 2000
101	Marshall, 1996
100	East Tennessee State, 1997
99	Appalachian State, 2006
97	Chattanooga, 2004
97	Georgia Southern, 2003
95	Georgia Southern, 2002

Penalty Yards (since 1993)

968	Appalachian State, 2001
-----	-------------------------

936	Appalachian State, 2005
918	Appalachian State, 2006
899	Appalachian State, 1999
890	Western Carolina, 2003
877	Georgia Southern, 2000
868	East Tennessee State, 1997
856	Marshall, 1996
847	Chattanooga, 2004
846	Western Carolina, 1998

Sacks By

49	Furman, 1988
44	Appalachian State, 1994
40	Appalachian State, 2005
37	Appalachian State, 1995
37	Appalachian State, 2006
34	Georgia Southern, 1998
32	Western Carolina, 1998
32	Furman, 1997
32	Appalachian State, 2001
32	Wofford, 2006

Interceptions By

28	Furman, 1986
28	VMI, 1959
27	Georgia Southern, 1997
25	VMI, 1997
24	Furman, 1983
23	Chattanooga, 1987
23	East Tennessee State, 1986
23	The Citadel, 1974
22	Wofford, 2003
22	Appalachian State, 1997
22	Marshall, 1988
22	Western Carolina, 1983
22	Furman, 1982

SoCon Wins over I-A Opponents

1982-Furman 28, South Carolina 23
 1982-Furman 17, Georgia Tech 14
 1983-Chattanooga 38, Louisiana-Lafayette 14
 1983-Appalachian State 27, Wake Forest 25
 1984-Chattanooga 9, Louisiana-Lafayette 7
 1984-Furman 34, North Carolina State 30
 1985-Furman 42, North Carolina State 20
 1986-Furman 17, Georgia Tech 17
 1987-East Tennessee State 29, NC State 14
 1988-The Citadel 42, Navy 35
 1988-Appalachian State 34, Wake Forest 34
 1989-Appalachian State 15, Wake Forest 10
 1989-The Citadel 14, Navy 10
 1990-The Citadel 38, South Carolina 35
 1991-The Citadel 20, Army 14
 1991-Appalachian State 17, Wake Forest 3
 1992-The Citadel 10, Arkansas 3
 1992-The Citadel 15, Army 14
 1995-Appalachian State 24, Wake Forest 22
 1998-Appalachian State 30, Wake Forest 27
 1999-Furman 28, North Carolina 3
 2000-Wofford 24, Louisiana-Monroe 6
 2000-Appalachian State 20, Wake Forest 16
 2004-Georgia Southern 53, Florida International 32

Individual Records



2007 Football

All-Purpose

MOST PLAYS

Half

59, Michael Payton (MAR) vs. Western Carolina, 1992
 37, Josh Brooks (WCU) vs. Liberty, 1997
 37, Jeff Gilbert (WCU) vs. Chattanooga, 1984

Game

74, Michael Payton (MAR) vs. Western Carolina, 1992
 73, Tony Petersen (MAR) vs. Western Carolina, 1987
 72, Cleve Hightower (FUR) vs. Wofford, 1969
 71, Chris Sanders (UTC) vs. Furman, 1999
 66, Richie Williams (ASU) vs. Western Carolina, 2004
 65, Brian Gaither (WCU) vs. Georgia Southern, 2003
 64, Steve Bradley (DAV) vs. Bucknell, 1985
 64, Dave Brown (VMI) vs. Marshall, 1988
 64, Bake Baker (ASU) vs. Liberty, 1998
 63, Cedric Stevens (UTC) vs. Appalachian State, 2004
 63, Chuck Spearman (UTC) vs. Kentucky State, 2001

Season

524, Chris Sanders (UTC), 1999
 520, Chris Sanders (UTC), 2000
 519, Tony Petersen (MAR), 1987
 502, Richie Williams (ASU), 2005
 487, Richie Williams (ASU), 2004
 470, Greg Ryan (ETSU), 1995
 469, Brian Gaither (WCU), 2003
 462, Armanti Edwards (ASU), 2006
 461, Wes Pope (ELON), 2006
 460, Al Comer (VMI), 1985
 460, Michael Payton (MAR), 1990

Career

1,411, Richie Williams (ASU), 2002-05
 1,348, Greg Ryan (ETSU), 1993-96
 1,335, D.J. Campbell (ASU), 1989-92
 1,331, Kenyon Earl (UTC), 1991-94
 1,186, Joey Gibson (VMI), 1999-02
 1,178, Carl Fodor (MAR), 1982-85
 1,160, Steve Brown (ASU), 1977-80
 1,139, Jack Douglas (CIT), 1989-92
 1,109, Michael Payton (MAR), 1989-92
 1,044, Chris Sanders (UTC), 1999-00

MOST YARDS

Game

570, Cedric Stevens (UTC) vs. Appalachian State, 2004 (515P/55R)
 526, Chris Sanders (UTC) vs. Furman, 1999 (532P/-6R)
 517, Richie Williams (ASU) vs. Chattanooga, 2004 (410P/107R)
 503, Chris Sanders (UTC) vs. Western Carolina, 2000 (488P/15R)
 495, David Rivers (WCU) vs. Wofford, 2000 (474P/21R)
 493, Michael Payton (MAR) vs. VMI, 1991 (496P/-3R)
 486, Buster O'Brien (UR) vs. Ohio, 1968
 477, Chris Sanders (UTC) at Furman, 2000 (437P/34R)
 465, Michael Payton (MAR) vs. Appalachian State, 1992 (432P/33R)
 448, Richie Williams (ASU) vs. Elon, 2004 (408P/23R)

Season

3,756, Chris Sanders (UTC), 2000
 3,745, Richie Williams (ASU), 2005
 3,649, Tony Petersen (MAR), 1987
 3,491, Chris Sanders (UTC), 1999
 3,404, Armanti Edwards (ASU), 2006
 3,393, Richie Williams (ASU), 2004
 3,193, Ingle Martin (FUR), 2005
 3,084, Ingle Martin (FUR), 2004
 2,984, David Rivers (WCU), 2000
 2,957, Todd Wells (ETSU), 2000

Career

9,370, Richie Williams (ASU), 2002-05
 8,711, Todd Wells (ETSU), 1997-00
 7,703, Greg Ryan (ETSU), 1993-96

7,530, Michael Payton (MAR), 1989-92
 7,247, Chris Sanders (UTC), 1999-00
 7,129, Steve Brown (ASU), 1977-80
 7,097, Kenyon Earl (UTC), 1991-94
 6,678, Greg Hill (GSU), 1996-99
 6,608, Lonnie Galloway (WCU), 1990-93
 6,555, Travis Wilson (WOF), 1998-01

MOST TOUCHDOWNS RESPONSIBLE FOR

(TD's scored and passed for)

Game

9, Allen McCune (WVU) vs. Pittsburgh, 1965 (4 rush, 5 pass)
 7, Chris Sanders (UTC) vs. Mississippi Valley State, 2000
 6, Tim Russell (CIT) vs. Furman, 1979
 6, Kenyon Earl (UTC) vs. Gardner-Webb, 1993
 6, Cos DeMatteo (UTC) vs. Mississippi Valley State, 2000

6, Justin Barnes (UTC) vs. Kentucky State, 2001
 6, Richie Williams (ASU) vs. Chattanooga, 2004
 6, Cedric Stevens (UTC) vs. Appalachian State, 2004
 6, Jerome Felton (FUR) vs. Western Carolina, 2006

Season

38, Chaz Williams (GSU), 2004
 36, Chaz Williams (GSU), 2002
 32, Richie Williams (ASU), 2004
 30, Kevin Richardson (ASU), 2006
 29, Todd Donnan (MAR), 1994
 28, Michael Payton (MAR), 1992
 28, Adrian Peterson (GSU), 1999
 28, Chris Sanders (UTC), 1999
 27, John Gregory (MAR), 1989
 26, Carl Fodor (MAR), 1984

Career

85, Chaz Williams (GSU), 2001-04
 81, Richie Williams (ASU), 2002-05
 71, Greg Hill (GSU), 1996-99
 68, Michael Payton (MAR), 1989-92
 66, Adrian Peterson (GSU), 1998-02
 57, Todd Wells (ETSU), 1997-00
 56, Greg Ryan (ETSU), 1993-96
 55, Jack Douglas (CIT), 1989-92
 53, John Gregory (MAR), 1986-89
 52, Chris Sanders (UTC), 1999-00



Appalachian State's Richie Williams is among the SoCon record books in several categories, including the career leader in total yardage.

MOST GAMES RUSHING 250 OR MORE YARDS

Season

9, Chris Sanders (UTC), 2000
 7, Chris Sanders (UTC), 1999
 7, Richie Williams (ASU), 2004
 5, Brian Gaither (WCU), 2003
 5, Bake Baker (ASU), 1997
 5, Steve Brown (ASU), 1980

Career

16, Chris Sanders (UTC), 1999-00
 11, Steve Brown (ASU), 1977-80
 7, Bake Baker (ASU), 1994-97
 6, Brian Gaither (WCU), 2001-03

MOST CONSECUTIVE GAMES RUSHING 250 OR MORE YARDS

Season

7, Chris Sanders (UTC), 2000
 4, Richie Williams (ASU), 2004
 3, Bake Baker (ASU), 1997

MOST GAMES RUSHING 300 OR MORE YARDS

Season

7, Richie Williams (ASU), 2004
 6, Chris Sanders (UTC), 1999
 6, Chris Sanders (UTC), 2000
 5, David Rivers (WCU), 2000
 3, Steve Brown (ASU), 1979
 3, Todd Wells (ETSU), 2000

Career

12, Chris Sanders (UTC), 1999-00
 7, Richie Williams (ASU), 2004
 6, Steve Brown (ASU), 1977-80
 5, Todd Wells (ETSU), 1997-00

HIGHEST AVERAGE GAIN PER PLAY

Game (min. 20 plays)

17.0, Michael Payton (MAR) vs. VMI, 1991 (29-493)
 15.1, Greg Hill (GSU) vs. Furman, 1998 (24-362)

Season (min. 1500 yards)

9.1, Greg Hill (GSU), 1999 (258-2,346)
 8.9, Michael Payton (MAR), 1991 (266-2,379)
 8.6, Bobby Lamb (FUR), 1985 (257-2,222)
 8.1, Ingle Martin (FUR), 2004 (384-3,082)
 7.9, Lonnie Galloway (WCU), 1992 (313-2,468)
 7.7, David Charpia (FUR), 1983 (197-1,510)
 7.6, Michael Payton (MAR), 1992 (380-2,896)
 7.5, Justin Hill (FUR), 1999 (262-1,976)
 7.5, Adrian Peterson (GSU), 1998 (257-1,932)
 7.5, Todd Wells (ETSU), 1997 (370-2,763)

Career (min. 3,000 yards)

7.8, Ingle Martin (FUR), 2004-05
 7.33, Bobby Lamb (FUR), 1982-85
 7.28, Greg Hill (GSU), 1996-99
 7.1, Lonnie Galloway (WCU), 1990-93
 7.0, Michael Payton (MAR), 1989-92
 6.9, Chris Sanders (UTC), 1999-00
 6.6, Richie Williams (ASU), 2002-05
 6.4, Travis Wilson (WOF), 1998-01

RUSHING AND PASSING FOR 3,000 YARDS

Career

Greg Hill (GSU), 1996-99 (3,309 rush, 3,369 pass)

RUSHING AND PASSING FOR 1,000 YARDS

Season

3,404, Armanti Edwards (ASU), 2006 (1,153 rush, 2,251 pass)
 2,444, Chaz Williams (GSU), 2002 (1,422 rush, 1,022 pass)
 2,346, Greg Hill (GSU), 1999 (1,084 rush, 1,262 pass)
 2,254, Greg Hill (GSU), 1998 (1,061 rush, 1,193 pass)

Rushing Records

MOST RUSHES

Game

- 52, Tom Sowers (VMI) vs. Davidson, 1968
- 49, Brad Hoover (WCU) vs. Appalachian State, 1998
- 47, Andrew Johnson (CIT) vs. William & Mary, 1974
- 47, Ron Darby (MAR) vs. Western Carolina, 1988
- 44, Floyd Allen (VMI) vs. Western Carolina, 1981
- 43, John Settle (ASU) vs. Marshall, 1986
- 42, Damon Scott (ASU) vs. Chattanooga, 1996
- 41, Butch Colson (ECU) vs. Southern Miss, 1969
- 41, Louis Ivory (FUR) vs. East Tennessee State, 2000
- 40, Chris Parker (MAR) vs. Hofstra, 1995

Season

- 340, Carlester Crumpler (ECU), 1972
- 331, Brad Hoover (WCU), 1998
- 317, John Settle (ASU), 1986
- 302, Kevin Richardson (ASU), 2006
- 291, Floyd Allen (VMI), 1979
- 291, Floyd Allen (VMI), 1980
- 291, Stump Mitchell (CIT), 1980
- 290, Chaz Williams (GSU), 2002
- 286, Louis Ivory (FUR), 2000
- 286, Thomas Haskins (VMI), 1996
- 286, Damon Scott (ASU), 1996

Career

- 996, Adrian Peterson (GSU), 1998-01
- 898, Thomas Haskins (VMI), 1993-96
- 891, John Settle (ASU), 1983-86
- 857, Jermaine Austin (GSU), 2002-05
- 847, Louis Ivory (FUR), 1998-01
- 823, Jack Douglas (CIT), 1989-92
- 786, Stump Mitchell (CIT), 1977-80
- 779, Chris Parker (MAR), 1991-95
- 745, Damon Scott (ASU), 1993-96
- 731, Brandon Walker (ETSU), 1996-99

MOST RUSHES PER GAME

Season

- 30.9, Carlester Crumpler (ECU), 1972
- 30.1, Brad Hoover (WCU), 1998
- 28.8, John Settle (ASU), 1986
- 27.5, George Searcy (ETSU), 1989
- 26.5, Stump Mitchell (CIT), 1980
- 26.5, Floyd Allen (VMI), 1979
- 26.5, Floyd Allen (VMI), 1980
- 26.0, Louis Ivory (FUR), 2000
- 26.0, Thomas Haskins (VMI), 1996
- 26.0, Damon Scott (ASU), 1996

MOST RUSHING YARDS

Quarter

- 159, Adrian Peterson (GSU) vs. East Tennessee State, 1999 (3rd)
- 147, Adrian Peterson (GSU) vs. The Citadel, 1998 (4th)
- 133, Garrett Ford Sr. (WVU) vs. Pittsburgh, 1965 (2nd)

Half

- 202, Anthony James (WCU) vs. Marshall, 1981
- 197, Adrian Peterson (GSU) vs. VMI, 1999 (1st)
- 196, Adrian Peterson (GSU) vs. The Citadel, 1998 (2nd)
- 184, Louis Ivory (FUR) vs. Wofford, 2001 (1st)
- 183, Charles McNeill (UTC) vs. Kentucky State, 2001 (2nd)

Game

- 301, Louis Ivory (FUR) vs. Georgia Southern, 2000
(see 200-Yard Club below)

Season

- 2,079, Louis Ivory (FUR), 2000
- 1,932, Adrian Peterson (GSU), 1998
- 1,807, Adrian Peterson (GSU), 1999
- 1,698, Thomas Haskins (VMI), 1996
- 1,676, Kevin Richardson (ASU), 2006
- 1,663, Brad Hoover (WCU), 1998
- 1,661, John Settle (ASU), 1986
- 1,647, Stump Mitchell (CIT), 1980

- 1,555, Carl Tremble (FUR), 1992
- 1,548, Thomas Haskins (VMI), 1995

Career

- 6,559, Adrian Peterson (GSU), 1998-01
- 5,411, Jermaine Austin (GSU), 2002-05
- 5,353, Louis Ivory (FUR), 1998-01
- 5,349, Thomas Haskins (VMI), 1993-96
- 4,560, Chris Parker (MAR), 1991-95
- 4,409, John Settle (ASU), 1983-86
- 4,149, Carl Tremble (FUR), 1989-92
- 4,062, Stump Mitchell (CIT), 1977-80
- 3,885, Brandon Walker (ETSU), 1996-99
- 3,868, Stanford Jennings (FUR), 1980-83

MOST RUSHING YARDS PER GAME-AVERAGE

Season

- 189.0, Louis Ivory (FUR), 2000
- 175.6, Adrian Peterson (GSU), 1998
- 164.3, Adrian Peterson (GSU), 1999
- 154.4, Thomas Haskins (VMI), 1996
- 151.2, Adrian Peterson (GSU), 2000
- 151.2, Brad Hoover (WCU), 1998
- 151.0, John Settle (ASU), 1986
- 149.7, Stump Mitchell (CIT), 1980
- 141.4, Carl Tremble (FUR), 1992
- 140.7, Thomas Haskins (VMI), 1995

Career

- 156.2, Adrian Peterson (GSU), 1998-01
- 127.5, Louis Ivory (FUR), 1998-01
- 121.6, Thomas Haskins (VMI), 1993-96
- 115.3, Jermaine Austin (GSU), 2002-05
- 104.2, Stump Mitchell (CIT), 1977-80
- 103.6, Chris Parker (MAR), 1991-95
- 102.5, John Settle (ASU), 1983-86
- 98.8, Carl Tremble (FUR), 1989-92
- 97.4, Damon Scott (ASU), 1993-96
- 92.5, Brandon Walker (ETSU), 1996-99

200-Yard Rushing Club

- 301, Louis Ivory (FUR) vs. Georgia Southern, 2000
- #286, Gene Brown (CIT) vs. VMI, 1988
- 277, Thomas Haskins (VMI) vs. The Citadel, 1996
- 267, Ritchie Melchor (ASU) vs. Chattanooga, 1989
- 266, Thomas Haskins (VMI) vs. Chattanooga, 1995
- 262, Ron Darby (MAR) vs. Western Carolina, 1988
- 261, Mike Glenn (FUR) vs. Presbyterian, 1980
- 260, Ray Sinclair (DAV) vs. Catawba, 1981
- 257, Phil Mosser (W&M) vs. Ohio Wesleyan, 1970
- 251, Thomas Haskins (VMI) vs. Richmond, 1994
- 251, Brad Hoover (WCU) vs. VMI, 1998
- 250, Thomas Haskins (VMI) vs. The Citadel, 1994
- 246, Floyd Allen (VMI) vs. Furman, 1979
- 245, Bill Wightman (ECU) vs. Davidson, 1969
- 245, Larry Fourqurean (MAR) vs. Appalachian State, 1981
- 245, John Settle (ASU) vs. Furman, 1986
- 243, Ernest Crosby (FUR) vs. South Carolina State, 1996
- 242, Brandon Walker (ETSU) vs. Charleston Southern, 1998
- 241, Andrew Johnson (CIT) vs. William & Mary, 1974
- 241, Darrell Lipford (WCU) vs. Marshall, 1977
- 241, Anthony James (WCU) vs. Marshall, 1981
- 241, Thomas Haskins (VMI) vs. Appalachian State, 1996
- 240, Andrew Johnson (CIT) vs. Davidson, 1973
- 239, Larry Zurich (UR) vs. Davidson, 1966
- 239, John Settle (ASU) vs. Western Carolina, 1985
- 237, Herman Jacobs (ETSU) vs. The Citadel, 1983
- 235, Charles McNeill (UTC) vs. Kentucky State, 2001
- 232, Derrick Hollins (ETSU) vs. Wofford, 1990
- 232, Louis Ivory (FUR) vs. William & Mary, 2000
- 231, Jerry Ellison (UTC) vs. Boise State, 1992
- 231, Adrian Peterson (GSU) vs. The Citadel, 1998
- 229, Steve Crislip (FUR) vs. Carson-Newman, 1971
- 228, Carl Tremble (FUR) vs. Chattanooga, 1992
- 227, Thomas Haskins (VMI) vs. Chattanooga, 1996

- 227, Louis Ivory (FUR) vs. East Tennessee State, 2000
- 226, Rick Reeves (ETSU) vs. Middle Tennessee State, 1979
- 225, Thomas Haskins (VMI) vs. Appalachian State, 1994
- 224, Thomas Haskins (VMI) vs. The Citadel, 1993
- 224, Travis Jervey (CIT) vs. VMI, 1994
- 222, Alvin Parker (ASU) vs. Marshall, 1983
- 222, Adrian Peterson (GSU) vs. Chattanooga, 1999
- 221, Roderick Russell (GSU) vs. The Citadel, 1996
- 221, Adrian Peterson (GSU) vs. Chattanooga, 1998
- 219, Greg Hill (GSU) vs. Furman, 1998
- 219, Adrian Peterson (GSU) vs. Jacksonville State, 1998
- 219, Greg Hill (GSU) vs. Furman, 1999
- 219, Carlos Locklyn (UTC) at VMI, 1999
- 218, Ron Lear (MAR) vs. Furman, 1979
- 218, Damon Scott (ASU) vs. North Carolina A&T, 1995
- 217, Terrance Rivers (CIT) vs. Furman, 1994
- 216, Damon Scott (ASU) vs. The Citadel, 1996
- 216, Adrian Peterson (GSU) vs. Appalachian State, 1998
- 216, Adrian Peterson (GSU) vs. East Tennessee State, 1999
- 215, Tim Sowers (VMI) vs. Davidson, 1968
- 215, Emmitt Hamilton (ASU) vs. Lenoir-Rhyne, 1975
- 214, Louis Ivory (FUR) vs. The Citadel, 2000
- 213, Tony Ball (UTC) vs. Western Carolina, 1979
- 213, John Bagwell (FUR) vs. Marshall, 1987
- 213, Fred Boateng (WCU) vs. Georgia Southern, 2000
- 211, Everette Sands (CIT) vs. Lees-McRae, 1993
- 211, Adrian Peterson (GSU) vs. VMI, 1999
- 210, George Searcy (ETSU) vs. The Citadel, 1989
- 210, Thomas Haskins (VMI) vs. Richmond, 1996
- 210, Tyrone Coleman (UTC) at The Citadel, 1998
- 210, Eldra Buckley (UTC) vs. Appalachian State, 2005
- 209, Jerry Butler (ETSU) vs. Tennessee Tech, 1984
- 209, Marcus Mines (VMI) vs. West Virginia Tech, 1992

- 209, Adrian Peterson (GSU) vs. East Tennessee State, 1998
- 209, Maurice Murphy (CIT) vs. VMI, 2001
- 208, Ron Lear (MAR) vs. Appalachian State, 1979
- 208, Ritchie Melchor (ASU) vs. Middle Tennessee, 1989
- 208, Kevin Richardson (ASU) vs. Georgia Southern, 2005
- 207, Louis Ivory (FUR) vs. Chattanooga, 2000
- 207, Jermaine Austin (GSU) vs. Florida International, 2003
- 207, Alan Atwater (ASU) vs. Chattanooga, 2003
- 205, Ted Anderson (WVU) vs. VMI, 1953
- 205, Bob Duncan (CIT) vs. Richmond, 1969
- 205, Bob Carson (CIT) vs. Chattanooga, 1971
- 205, Tony Scales (VMI) vs. Appalachian State, 1991
- 205, Jerry Ellison (UTC) vs. Furman, 1993
- 205, Alden Lance (ASU) vs. Liberty, 1994
- 205, Damon Scott (ASU) vs. Western Carolina, 1995
- 204, Tony Scales (VMI) vs. Richmond, 1991
- 203, John Settle (ASU) vs. Wake Forest, 1986
- 203, Darius Hooks (WCU) vs. Wofford, 1996
- 203, Brad Hoover (WCU) vs. Wofford, 1998
- 203, Louis Ivory (FUR) vs. East Tennessee State, 1999
- 202, Pat Carroll (FUR) vs. Carson-Newman, 1970
- 202, James Roberts (UTC) vs. East Tennessee State, 1989
- 202, Carl Tremble (FUR) vs. The Citadel, 1990
- 202, Chris Parker (MAR) vs. East Tennessee State, 1993
- 202, Antonio Smith (CIT) vs. Hofstra, 1998
- 200, Darryl Jackson (WCU) vs. Mars Hill, 1987
- 200, Jack Douglas (CIT) vs. East Tennessee State, 1990
- 200, Chip Hooks (ASU) vs. Chattanooga, 1991
- 200, Thomas Haskins (VMI) vs. Appalachian State, 1995
- # - NCAA QB Record

Individual Records



2007 Football

MOST RUSHING YARDS BY A FRESHMAN

Season
1,932, Adrian Peterson (GSU), 1998 (NCAA Record)
1,416, Jermaine Austin (GSU), 2002

MOST RUSHING YARDS BY A QUARTERBACK

Game
286, Gene Brown (CIT) vs. VMI, 1988 (NCAA Record)
219, Greg Hill (GSU) vs. Furman, 1998
219, Greg Hill (GSU) vs. Furman 1999

Season
1,481, Jayson Foster (GSU), 2005
1,422, Chaz Williams (GSU), 2002
1,153, Armani Edwards (ASU), 2006
1,152, Jack Douglas (CIT), 1991
1,084, Greg Hill (GSU), 1999
1,061, Greg Hill (GSU), 1998

Career
3,674, Jack Douglas (CIT), 1989-91
3,309, Greg Hill (GSU), 1996-99
2,768, Chaz Williams (GSU), 2001-04
2,475, Tony Scales (VMI), 1989-92
2,069, Travis Wilson (WOF), 1998-01

MOST GAMES RUSHING FOR 100+ YARDS

Season
11, Adrian Peterson (GSU), 1998
11, Adrian Peterson (GSU), 1999
11, Chaz Williams (GSU), 2002
10, Stump Mitchell (CIT), 1980
10, John Settle (ASU), 1986
10, Carl Tremble (FUR), 1992
10, Louis Ivory (FUR), 2000
10, Louis Ivory (FUR), 2001
10, Jermaine Austin (GSU), 2005
9, Carlester Crumpler (ECU), 1972
9, Brad Hoover (WCU), 1998
9, Adrian Peterson (GSU), 2000
9, Adrian Peterson (GSU), 2001
9, Jermaine Austin (GSU), 2003

Career
40, Adrian Peterson (GSU), 1998-01
33, Jermaine Austin (GSU), 2002-05
28, Louis Ivory (FUR), 1998-01
25, Carl Tremble (FUR), 1989-92
24, Thomas Haskins (VMI), 1993-96
22, John Settle (ASU), 1983-86
21, Stump Mitchell (CIT), 1977-80
20, Damon Scott (ASU), 1993-96
17, Floyd Allen (VMI), 1978-81
17, Stanford Jennings (FUR), 1980-83
17, Brandon Walker (ETSU), 1996-99

MOST CONSECUTIVE GAMES RUSHING 100+ YARDS

Season
11, Adrian Peterson (GSU), 1998 (NCAA Record)
11, Adrian Peterson (GSU), 1999 (NCAA Record)
10, Chaz Williams (GSU), 2002
9, Stump Mitchell (CIT), 1980
9, John Settle (ASU), 1986
9, Carl Tremble (FUR), 1992
9, Adrian Peterson (GSU), 2000
7, Brad Hoover (WCU), 1998
6, Carlester Crumpler (ECU), 1972
6, Brandon Walker (GSU), 1996
6, Louis Ivory (FUR), 2001
6, Jayson Foster (GSU), 2005

Career
36, Adrian Peterson (GSU), 1998-00

MOST GAMES RUSHING FOR 100+ YARDS BY A FRESHMAN

11, Adrian Peterson (GSU), 1998 (NCAA Record)
7, Jermaine Austin (GSU), 2002

MOST GAMES RUSHING FOR 100+ YARDS BY A QUARTERBACK

Season
11, Chaz Williams (GSU), 2002

MOST CONSECUTIVE GAMES RUSHING FOR 100+ YARDS BY A QUARTERBACK

Season
10, Chaz Williams (GSU), 2002

MOST GAMES GAINING 200 OR MORE YARDS

Season
5, Adrian Peterson (GSU), 1998
5, Louis Ivory (FUR), 2000
4, Thomas Haskins (VMI), 1996
3, John Settle (ASU), 1986
3, Thomas Haskins (VMI), 1994

Career
10, Thomas Haskins (VMI), 1993-96
8, Adrian Peterson (GSU), 1998-01
6, Louis Ivory (FUR), 1998-01
4, John Settle (ASU), 1983-86
3, Damon Scott (ASU), 1993-96
2, Andrew Johnson (CIT), 1973-74
2, Carl Tremble (FUR), 1989-92
2, Tony Scales (VMI), 1989-92
2, Jerry Ellison (UTC), 1992-93
2, Greg Hill (GSU), 1996-99
2, Brad Hoover (WCU), 1999-99

MOST CONSECUTIVE GAMES RUSHING FOR 200+ YARDS

Season
3, Thomas Haskins (VMI), 1996
3, Adrian Peterson (GSU), 1998
3, Louis Ivory (FUR), 2000



Georgia Southern's Adrian Peterson holds the NCAA FCS (former I-AA) record for most rushing yards in a career.

MOST RUSHING YARDS IN MULTIPLE GAMES

2 Games
528, Louis Ivory (FUR), 2000 (227+301)
518, Thomas Haskins (VMI), 1996 (277+241)
466, Louis Ivory (FUR), 2000 (301+165)
441, Adrian Peterson (GSU), 1998 (210+231)
441, Louis Ivory (FUR), 2000 (227+214)
433, Adrian Peterson (GSU), 1999 (222+211)
403, Louis Ivory (FUR), 2000 (171+232)
401, Carl Tremble (FUR), 1992 (228+173)
397, Eldra Buckley (UTC), 2005 (210+187)
396, Carlos Locklyn (UTC), 1999 (219+177)

3 Games
742, Louis Ivory (FUR), 2000 (214+227+301)
728, Thomas Haskins (VMI), 1996 (210+277+241)
673, Louis Ivory (FUR), 2000 (301+165+207)
650, Adrian Peterson (GSU), 1998 (210+231+209)
605, Adrian Peterson (GSU), 1999 (172+222+211)
585, Louis Ivory (FUR), 2000 (182+171+232)
549, Adrian Peterson (GSU), 2000 (182+181+186)
548, Carlos Locklyn (UTC), 1999 (152+219+177)
532, Louis Ivory (FUR), 2000 (198+158+176)
491, Carlester Crumpler (ECU), 1972 (163+144+184)

4 Games
907, Louis Ivory (FUR), 2000 (214+227+301+165)
874, Thomas Haskins (VMI), 1996 (146+210+277+241)
833, Adrian Peterson (GSU), 1998 (210+231+209+183)
761, Adrian Peterson (GSU), 1999 (156+172+222+211)
702, Stump Mitchell (CIT), 1980 (173+180+170+179)
690, Adrian Peterson (GSU), 2000 (141+182+181+186)

5 Games
1,114, Louis Ivory (FUR), 2000 (214+227+301+165+207)
1,101, Thomas Haskins (VMI), 1996 (227+146+210+277+241)
1,011, Adrian Peterson (GSU), 1998 (178+210+231+209+183)
876, Adrian Peterson (GSU), 1999 (115+156+172+222+211)
872, Stump Mitchell (CIT), 1980 (170+173+180+170+179)
835, Adrian Peterson (GSU), 2000 (145+141+182+181+186)
825, Carl Tremble (FUR), 1992 (185+113+126+228+173)

MOST SEASONS RUSHING FOR 1,000+ YARDS

Career
4, Adrian Peterson (GSU), 1998-01
3, Stanford Jennings (FUR), 1981-83
3, Chris Parker (MAR), 1993-95
3, Thomas Haskins (VMI), 1994-96
3, Louis Ivory (FUR), 1999-01

TWO PLAYERS, SAME TEAM, RUSHING FOR 1,000+ YARDS

Chattanooga, 1977, Mike Smith (1,067) and Gwain Durden (1,045)
The Citadel, 1988, Adrian Johnson (1,091) and Gene Brown (1,006)
Georgia Southern, 1998, Greg Hill (1,061) and Adrian Peterson (1,932)
Georgia Southern, 1999, Greg Hill (1,084) and Adrian Peterson (1,807)
Georgia Southern, 2002, Chaz Williams (1,422) and Jermaine Austin (1,416)
Georgia Southern 2005, Jermaine Austin (1,546) and Jayson Foster (1,481)
Appalachian State, 2006, Kevin Richardson (1,676) and Armani Edwards (1,153)

MOST RUSHING YARDS BY TWO PLAYERS, SAME TEAM

Game
416, Greg Hill (219), Adrian Peterson (197) (GSU) vs. Furman, 1999

Season

3,027, Jermaine Austin (1,546) and Jayson Foster (1,481), GSU, 2005

MOST RUSHING YARDS BY TWO OPPOSING PLAYERS

Game

474, Thomas Haskins (VMI) (250), Travis Jervey (CIT) (224), 1994

HIGHEST RUSHING AVERAGE

Game (min 15 carries)

19.1, Gene Brown (CIT) vs. VMI, 1988 (15-286)
15.3, Michael Stewart (WCU) vs. Newberry, 1993
13.9, Andre Lockhart (UTC) vs. East Tennessee State, 1986

Game (min 5 carries)

38.6, Shaun Fogle (WOF) vs. East Tennessee State, 2000 (5-193)
29.8, Joe Bedenbaugh (CIT) vs. Chattanooga, 1970 (6-179)
24.3, Gabriel Jackson (WOF) vs. The Citadel, 2004 (7-170)
22.7, Zzream Walden (GSU) vs. Western Carolina, 2002 (7-159)

Season (min 200 carries)

7.5, Adrian Peterson (GSU), 1998 (257-1,932)
7.3, Louis Ivory (FUR), 2000
7.3, Adrian Peterson (GSU), 1999
7.0, Brad Hoover (WCU), 1996
6.8, Carl Tremble (FUR), 1992
6.5, Jermaine Austin (GSU), 2003
6.2, Thomas Haskins (VMI), 1995
6.1, Phil Mosser (W&M), 1970
6.1, Chris Parker (MAR), 1993
6.0, Everett Sands (CIT), 1992
6.0, Louis Ivory (FUR), 1999 (min. 100 carries)

9.0, Terrance Rivers (CIT), 1994

7.8, Gwain Durden (UTC), 1979

7.8, Jesse McCoy (WOF), 2002

7.7, Travis Jervey (CIT), 1994

7.5, Brothel Cole (FUR), 1979

7.3, Jon Hall (CIT), 1971

7.3, Robbie Gardner (FUR), 1984

7.1, Gwain Durden (UTC), 1980

7.1, Greg Hill (GSU), 1999

7.0, Erik Thomas (MAR), 1996

Career (min. 300 carries)

7.3, Jesse McCoy (WOF), 1999-02
7.0, Erik Thomas (MAR), 1995-96
6.8, Gwain Durden (UTC), 1977-80
6.6, Adrian Peterson (GSU), 1998-01
6.3, Erik Thomas (MAR), 1993-96
6.3, Louis Ivory (FUR), 1998-01
6.3, Jermaine Austin (GSU), 2002-05
6.2, Jerry Ellison (UTC), 1990-93
6.2, Roderick Russell (GSU), 1994-97
6.2, Jermaine Austin (GSU), 2002-04

MOST RUSHING TOUCHDOWNS

Half

5, Adrian Peterson (GSU) vs. The Citadel, 1998
4, John Settle (ASU) vs. Davidson, 1986
3, Anthony James (WCU) vs. Marshall, 1981
3, J.R. McNair (WOF) vs. Chattanooga, 2003

Game

6, Jerome Felton (FUR), 2006
5, John Settle (ASU) vs. Davidson, 1986
5, Adrian Peterson (GSU) vs. The Citadel, 1998
5, J.R. McNair (WOF) vs. Chattanooga, 2003

Season

30, Kevin Richardson (ASU), 2006
28, Adrian Peterson (GSU), 1999

27, Chaz Williams (GSU), 2002

25, Adrian Peterson (GSU), 1998

25, Chaz Williams (GSU), 2004

23, Jerome Felton (FUR), 2006

21, Jayson Foster (GSU), 2005

20, John Settle (ASU), 1986

19, Kevin Richardson (ASU), 2005

18, Jerome Felton (FUR), 2005

Career

66, Adrian Peterson (GSU), 1998-01
62, Chaz Williams (GSU), 2001-04
53, Louis Ivory (FUR), 1998-01
50, Thomas Haskins (VMI), 1993-96
49, Greg Hill (GSU), 1996-99
43, Carl Tremble (FUR), 1989-92
43, John Settle (ASU), 1983-86
48, Jack Douglas (CIT), 1989-92
43, Robbie Gardner (FUR), 1982-86
42, Brandon Walker (ETSU), 1996-99

MOST RUSHING TOUCHDOWNS PER GAME

Season

2.5, Adrian Peterson (GSU), 1999 (28 in 11) (NCAA Record)

CONSECUTIVE GAMES WITH A RUSHING TOUCHDOWN

Season

11, Louis Ivory (FUR), 2001
11, Chaz Williams (GSU), 2002

Career

14, Adrian Peterson (GSU), 1998-99
13, Chaz Williams (GSU), 2002-03

RUSHING TOUCHDOWNS BY A QUARTERBACK

Season

27, Chaz Williams (GSU), 2002 (NCAA Record)
25, Chaz Williams (GSU), 2004
21, Jayson Foster (GSU), 2005
16, Dave Alexander (ECU), 1965
16, Greg Hill (GSU), 1998
16, Greg Hill (GSU), 1999
15, Gene Brown (CIT), 1988
15, Armanti Edwards (ASU), 2006
14, Kenny Robinson (GSU), 1996
14, Greg Hill (GSU), 1997

Career

62, Chaz Williams (GSU), 2001-04 (62 in 40)
49, Greg Hill (GSU), 1996-99 (49 in 41)

THREE PLAYERS RUSHING FOR 100+ YARDS

Game

Furman - Brian Jager (131), John Drye (123), John Bagwell (119) vs. Newberry, 1985
Appalachian State - John Settle (187), Tim Sanders (108), Ritchie Melchor (108) vs. Davidson, 1986
VMI - Tony Scales (167), Marcus Mines (113), Scott Council (110) vs. East Tennessee State, 1991
Georgia Southern, Andre Weathers (133), Greg Hill (126), and Adrian Peterson (115) vs. Western Carolina, 1999

Georgia Southern, Jermaine Austin (160), Chaz Williams (120), Hakim Ford (106) vs. Gardner-Webb, 2002

Georgia Southern, Jermaine Austin (133), Chaz Williams (117), Mark Myers (105) vs. Appalachian St., 2002

MOST CONSECUTIVE RUSHES WITHOUT A FUMBLE

Game

43, John Settle (ASU) vs. Marshall, 1986

Passing Records

HIGHEST PASSING EFFICIENCY RATING POINTS

Game (min. 10 atts.)

411.1, Billy Napier (FUR) vs. Elon, 2002 (8-10 att., 237 yds., 4 TD, 0 int.)
404.8, Tony Scales (VMI) vs. William & Mary, 1990 (9-12, 314, 4, 0)

369.4, Justin Barnes (UTC) vs. Kentucky State, 2001 (12-16, 325, 6, 0)

297.2, Lonnie Galloway (WCU) vs. Marshall, 1992 (12-16, 266, 4, 0)

295.3, Chad Greene (WCU) vs. Chattanooga, 1994 (11-12, 173, 3, 0)

290.0, Chaz Williams (GSU) vs. Western Carolina, 2002 (6-10, 156, 3, 0)

267.4, Michael Payton (MAR) vs. VMI, 1991 (22-28, 496, 4, 1)

253.1, Michael Payton (MAR) vs. Morehead St., 1991 (10-12, 164, 2, 0)

247.2, Chaz Williams (GSU) vs. Appalachian State, 2004 (8-12, 140, 3, 0)

238.8, Billy Napier (FUR) vs. Georgia Southern*, 2001 (12-12, 159, 1, 0)

* indicates NCAA Playoff game

Season (min. 150 atts.)

181.3, Michael Payton (MAR), 1991

170.9, Bobby Lamb (FUR), 1985

167.4, Lonnie Galloway (WCU), 1992

160.1, David Charpia (FUR), 1983

159.8, Todd Donnan (MAR), 1994

159.3, Bobby Lamb (FUR), 1984

159.1, Michael Payton (MAR), 1992

158.4, Richie Williams (ASU), 2004

158.3, Braniff Bonaventure (FUR), 1996

157.3, Hugh Swilling (FUR), 1991

Career (min. 300 atts.)

156.33, Bobby Lamb (FUR), 1984-85

152.23, Ingle Martin (FUR), 2004

147.16, Billy Napier (FUR), 1999-02

147.74, Michael Payton (MAR), 1989-92

147.25, Greg Hill (GSU), 1996-99

145.57, Richie Williams (ASU), 2002-05

142.64, Braniff Bonaventure (FUR), 1993-96

140.12, Todd Donnan (MAR), 1991-94

138.76, Justin Hill (FUR), 1996-2000

138.06, David Charpia (FUR), 1982-83

MOST PASSES ATTEMPTED

Half

55, Michael Payton (MAR) vs. Western Carolina, 1992 (2nd)

Game

68, Tony Petersen (MAR) vs. Western Carolina, 1987
67, Cleve Hightower (FUR) vs. Wofford, 1969
67, Michael Payton (MAR) vs. Western Carolina, 1992
66, Chris Sanders (UTC) vs. Furman, 1999
63, Steve Bradley (DAV) vs. Bucknell, 1985
60, Carl Fodor (MAR) vs. Furman, 1984
57, Jeff Gilbert (WCU) vs. Chattanooga, 1984
57, Bake Baker (ASU) vs. Liberty, 1997
57, Kip Allen (CIT) vs. Clemson, 1986
57, Chris Sanders (UTC) vs. Appalachian State, 1999
57, Joey Gibson (VMI) vs. East Tennessee State, 2001
57, Chuck Spearman (UTC) vs. VMI, 2001

Season

490, Chris Sanders (UTC), 1999

466, Tony Petersen (MAR), 1987

463, Chris Sanders (UTC), 2000

418, Brian Gaitner (WCU), 2003

417, Kip Allen (CIT), 1985

411, Carl Fodor (MAR), 1984

400, Carl Fodor (MAR), 1985

Individual Records



2007 Football

387, Greg Ryan (ETSU), 1995
 378, Jeff Klein (CIT), 2002
 375, Wes Pope (ELON), 2006

Career

1,148, Greg Ryan (ETSU), 1993-96
 1,059, Carl Fodor (MAR), 1982-85
 955, Todd Wells (ETSU), 1997-00
 953, Chris Sanders (UTC), 1999-00
 936, Brian Hampton (UTC), 1995-98
 908, Joey Gibson (VMI), 1999-02
 904, D.J. Campbell (ASU), 1989-92
 879, Michael Payton (MAR), 1989-92
 855, Mike Pusey (WCU), 1977-79
 845, Randy Joyce (ASU), 1981-84

MOST PASSES COMPLETED

Game

41, Chris Sanders (UTC) vs. Furman, 1999
 40, Richie Williams (ASU) vs. Furman, 2004
 37, Dave Harper (DAV) vs. William & Mary, 1973
 37, Bake Baker (ASU) vs. Liberty, 1997
 36, Michael Payton (MAR) vs. Western Carolina, 1992
 36, Vinnie Miroth (UTC) vs. Wofford, 2003
 35, Carl Fodor (MAR) vs. Furman, 1984
 35, Chris Sanders (UTC) vs. Appalachian State, 1999
 35, Brian Gaither (WCU) vs. Georgia Southern, 2003
 34, Kip Allen (CIT) vs. Wofford, 1985
 34, Tony Petersen (MAR) vs. Western Carolina, 1987
 34, Chris Sanders (UTC) vs. Western Carolina, 2000
 34, Cedric Stevens (UTC) vs. Liberty, 2004

Season

297, Chris Sanders (UTC), 1999
 287, Chris Sanders (UTC), 2000
 264, Richie Williams (ASU), 2004
 251, Tony Petersen (MAR), 1987
 246, Brian Gaither (WCU), 2003
 232, Cedric Stevens (UTC), 2004
 231, Kip Allen (CIT), 1985
 229, Greg Ryan (ETSU), 1995
 228, Wes Pope (ELON), 2006
 218, Carl Fodor (MAR), 1984

Career

694, Greg Ryan (ETSU), 1993-96
 589, Richie Williams (ASU), 2002-05
 584, Chris Sanders (UTC), 1999-00
 542, Michael Payton (MAR), 1989-92
 538, Todd Wells (ETSU), 1997-00
 521, Carl Fodor (MAR), 1982-85
 478, Brian Hampton (UTC), 1995-98
 476, D.J. Campbell (ASU), 1989-92
 467, Joe Burchette (ASU), 1999-02
 465, Joey Gibson (VMI), 1999-02

MOST CONSECUTIVE PASSES COMPLETED

Game

28, Richie Williams (ASU) vs. Furman, 2004 (*NCAA record*)
 17, Stanley Myers (CIT) vs. Furman, 1998
 12, David Henderson (FUR) vs. Marshall, 1978
 12, Billy Napier (FUR) vs. Georgia Southern, 2001*

2 games

20, Stanley Myers (CIT) vs. Furman (last 17) and Georgia Southern (first 3), 1998

13, Bobby Lamb (FUR), 1984

3 Games

19, Justin Hill (FUR), 1999

HIGHEST PASS COMPLETION PERCENTAGE

Game (min. 10 atts.)

100.0, Billy Napier (FUR) vs. Georgia Southern, 2001* (12-12)

100.0, Eric Kresser (MAR) vs. The Citadel, 1996 (10-10)

.947, Stanley Myers (CIT) vs. Furman, 1998 (18-19)

.917, Chad Greene (WCU) vs. Chattanooga, 1994 (11-12)

.900, Mark Williams (ETSU) vs. Wofford, 1988 (9-10)

.900, Mark Lambert (VMI) vs. Virginia, 1975 (9-10)

.889, Richie Williams (ASU) vs. Furman, 2004 (40-45)

.882, Ingle Martin (FUR) vs. Chattanooga, 2005 (15-17)

.875, Billy Napier (FUR) vs. Wofford, 2001 (14-16)

.833, Michael Payton (MAR) vs. Morehead State, 1991 (10-12)

Season (min. 100 attempts)

.685, Billy Napier (FUR), 2002

.662, Michael Payton (MAR), 1991

.661, Harry Knight (UR), 1971

.645, Travis Wilson (WOF), 1999

.645, Braniff Bonaventure (FUR), 1996

.640, Bo Moore (FUR), 2003

.639, Michael Payton (MAR), 1992

.637, Greg Ryan (ETSU), 1996

.635, David Charpia (FUR), 1983

.632, Todd Donnan (MAR), 1992

(min. 300 attempts)

.669, Richie Williams (ASU), 2004

.655, Cedric Stevens (UTC), 2004

.631, Vinnie Miroth (UTC), 2003

.620, Chris Sanders (UTC), 2000

.619, Ingle Martin (FUR), 2004

.606, Chris Sanders (UTC), 1999

.597, Bake Baker (ASU), 1997

.594, David Rivers (WCU), 2000

.592, Greg Ryan (ETSU), 1995

.590, Gordon Slade (DAV), 1968

Career (min. 300 atts.)

.655, Cedric Stevens (UTC), 2004

.649, Billy Napier (FUR), 1999-02

.622, Richie Williams (ASU), 2002-05

.617, Michael Payton (MAR), 1989-92

.613, Braniff Bonaventure (FUR), 1992-96

.613, Chris Sanders (UTC), 1999-00

.613, Ingle Martin (FUR), 2004-05

.607, Randy Meredith (ETSU), 1988-91

.605, Greg Ryan (ETSU), 1993-96

.604, Gordon Slade (DAV), 1967-69

MOST PASSING YARDS

Half

383, Michael Payton (MAR) vs. VMI, Nov. 16, 1991 (1st)

(*NCAA Record*)

Game

532, Chris Sanders (UTC) vs. Furman, 1999

(*see 400-yard club below*)

Season

3,691, Chris Sanders (UTC), 2000

3,539, Chris Sanders (UTC), 1999

3,529, Tony Petersen (MAR), 1987

3,109, Richie Williams (ASU), 2004

2,959, Ingle Martin (FUR), 2005

2,888, Carl Fodor (MAR), 1984

2,878, David Rivers (WCU), 2000

2,809, Richie Williams (ASU), 2005

2,792, Ingle Martin (FUR), 2004

2,788, Michael Payton (MAR), 1992

Career

7,826, Greg Ryan (ETSU), 1993-96

7,759, Richie Williams (ASU), 2002-05

7,735, Todd Wells (ETSU), 1997-00

7,530, Michael Payton (MAR), 1989-92

7,230, Chris Sanders (UTC), 1999-00

6,655, Carl Fodor (MAR), 1982-85

6,580, John Gregory (MAR), 1986-89

6,533, Steve Brown (ASU), 1977-80

6,400, Kenyon Earl (UTC), 1991-94

6,200, Brian Hampton (UTC), 1995-98

400-Yard Passing Club

532, Chris Sanders (UTC) vs. Furman, 1999
 515, Cedric Stevens (UTC) vs. Appalachian State, 2004
 496, Michael Payton (MAR) vs. VMI, 1991
 488, Chris Sanders (UTC) vs. Western Carolina, 2000
 481, Tony Petersen (MAR) vs. Western Carolina, 1987
 474, David Rivers (WCU) vs. Wofford, 2000
 449, Eric Kresser (MAR) vs. Delaware, 1996
 437, Chris Sanders (UTC) vs. Furman, 2000
 436, Carl Fodor (MAR) vs. Furman, 1984
 432, Michael Payton (MAR) vs. Appalachian State, 1992
 429, Michael Payton (MAR) vs. Western Carolina, 1992
 428, David Rivers (WCU) vs. Tennessee Tech, 2000
 428, Kip Allen (CIT) vs. Wofford, 1985
 422, David Brown (VMI) vs. Appalachian State, 1986
 413, Richie Williams (ASU) vs. Furman, 2004
 410, Richie Williams (ASU) vs. Chattanooga, 2004
 410, David Rivers (WCU) vs. Chattanooga, 2000
 408, Richie Williams (ASU) vs. Elon, 2004
 408, Steve Brown (ASU) vs. East Tennessee State, 1980
 405, Richie Williams (ASU) vs. Wofford, 2004
 405, Mark Thompson (DAV) vs. Bucknell, 1970
 404, Chris Sanders (UTC) vs. Wofford, 2000
 403, John Gregory (MAR) vs. Eastern Kentucky, 1989

MOST PASSING YARDS IN CONSECUTIVE GAMES

2 games

884, David Rivers (WCU), 2000 (474+410)

861, Michael Payton (MAR), 1992 (429+432)

859, Chris Sanders (UTC), 2000 (488+371)

827, Michael Payton (MAR), 1991 (331+496)

818, Richie Williams (ASU), 2004 (410+408)

815, Richie Williams (ASU), 2004 (405+410)

780, Cedric Stevens (UTC), 2004 (525+265)

3 games

1,278, David Rivers (WCU), 2000 (474+410+394)

1,223, Richie Williams (ASU), 2004 (405+410+408)

1,213, Chris Sanders (UTC), 2000 (354+488+371)

1,144, Cedric Stevens (UTC) (515+265+364)

4 Games

1,617, Chris Sanders (UTC), 2000 (404+354+488+371)

1,508, Richie Williams (ASU), 2004 (405+410+408+285)

1,476, David Rivers (WCU), 2000 (474+410+394+198)

1,487, Chris Sanders (UTC), 1999 (380+374+201+532)

1,367, Cedric Stevens (UTC) (515+265+364+223)

5 Games

1,925, Chris Sanders (UTC), 2000 (404+354+488+371+308)

1,904, David Rivers (WCU), 2000 (474+410+394+198+428)

1,886, Chris Sanders (UTC), 1999 (308+374+201+532+399)

1,696, Richie Williams (ASU), 2004 (413+60+405+410+408)

MOST GAMES PASSING FOR 200+ YARDS

Season

11, Tony Petersen (MAR), 1987 (*NCAA Record*)

11, Chris Sanders (UTC), 1999 (*NCAA Record*)

11, Chris Sanders (UTC), 2000 (*NCAA Record*)

9, Greg Ryan (ETSU), 1995

9, Richie Williams (ASU), 2004

9, Cedric Stevens (UTC), 2004

9, Ingle Martin (FUR), 2005

8, Steve Brown (ASU), 1980

8, Michael Payton (MAR), 1992

8, Ingle Martin (FUR), 2004

Career

29, D.J. Campbell (ASU), 1989-92
 26, Greg Ryan (ETSU), 1993-96
 22, Chris Sanders (UTC), 1999-00
 21, Randy Joyce (ASU), 1981-84
 20, Michael Payton (MAR), 1989-92
 19, Scott Satterfield (ASU), 1994-95
 18, Richie Williams (ASU), 2002-05
 17, Steve Brown (ASU), 1977-80
 17, Ingle Martin (FUR), 2004-05
 15, Tony Petersen (MAR), 1986-87

MOST CONSECUTIVE GAMES PASSING FOR 200+ YARDS

Season

11, Tony Petersen (MAR), 1987 (*NCAA Record*)
 11, Chris Sanders (UTC), 1999 (*NCAA Record*)
 11, Chris Sanders (UTC), 2000 (*NCAA Record*)
 7, Cedric Stevens (UTC), 2004
 5, Billy Napier (FUR), 2002
 5, Vinnie Miroth (UTC), 2003
 5, Richie Williams (ASU), 2004
 4, Steve Brown (ASU), 1980
 4, Michael Payton (MAR), 1990
 4, Michael Payton (MAR), 1992
 4, Bake Baker (ASU), 1997
 4, Jeff Klein (CIT), 2002
 4, Joey Gibson (VMI), 2002

Career

22, Chris Sanders (UTC), 1999-00

MOST GAMES PASSING FOR 300+ YARDS

Season

6, Chris Sanders (UTC), 1999
 6, Chris Sanders (UTC), 2000
 6, Richie Williams (ASU), 2004
 5, David Rivers (WCU), 2000
 3, Michael Payton (MAR), 1991
 3, Michael Payton (MAR), 1992
 3, Bake Baker (ASU), 1997

Career

12, Chris Sanders (UTC), 1999-00
 7, Tony Petersen (MAR), 1986-87
 7, Michael Payton (MAR), 1989-92
 7, Richie Williams (ASU), 2002-05
 5, David Rivers (WCU), 2000
 4, Steve Brown (ASU), 1977-80
 4, Greg Ryan (ETSU), 1993-96

MOST CONSECUTIVE GAMES PASSING FOR 300+ YARDS

Season

5, Chris Sanders (UTC), 2000
 3, Tony Petersen (MAR), 1987
 3, David Rivers (WCU), 2000
 3, Richie Williams (ASU), 2004

MOST GAMES PASSING FOR 400+ YARDS

Season

4, Richie Williams (ASU), 2004
 3, David Rivers (WCU), 2000
 3, Chris Sanders (UTC), 2000
 2, Michael Payton (MAR), 1992

Career

4, Chris Sanders (UTC), 1999-00
 4, Richie Williams (ASU), 2004
 3, Michael Payton (MAR), 1989-92
 3, David Rivers (WCU), 2000

MOST CONSECUTIVE GAMES PASSING FOR 400+ YARDS

3, Richie Williams (ASU), 2004
 2, Michael Payton (MAR), 1992
 2, David Rivers (WCU), 2000

MOST PASSING YARDS BY OPPOSING QUARTERBACKS

Game

925, Cedric Stevens (515) (UTC) and Richie Williams (410) (ASU), 2004
 898, Chris Sanders (488) (UTC) and David Rivers (410) (WCU), 2000

MOST SEASONS PASSING FOR 3,000+ YARDS

Career

2, Chris Sanders (UTC) (1999 and 2000)
 1, Tony Petersen (MAR), 1987
 1, Richie Williams (ASU), 2004

MOST PASSES HAD INTERCEPTED

Game

7, Jeff Gilbert (WCU) vs. Southern Illinois, 1983*
 6, Murphy Sprinkel (VMI) vs. Boston College, 1968
 6, Cleve Hightower (FUR) vs. Wofford, 1969
 6, Tom Schultz (VMI) vs. Navy, 1973
 6, Tim Couch (UTC) vs. Georgia Southern, 1985
 6, D.J. Campbell (ASU) vs. Marshall, 1990
 5, Jack Ruth (DAV) vs. Washington & Lee, 1952
 5, Bob Hardage (W&M) vs. Army, 1956
 5, Duke Johnston (VMI) vs. Davidson, 1957
 5, Ronnie Smith (UR) vs. Syracuse, 1963
 5, Bill Bailey (ECU) vs. Louisville, 1966
 5, John Casazza (ECU) vs. Richmond, 1970
 5, Ingle Martin (FUR) vs. Western Carolina, 2005

Season

27, Tom Schultze (VMI), 1973
 25, Tony Petersen (MAR), 1987
 22, Scotty Shipp (DAV), 1972
 21, Mike Posey (WCU), 1979
 21, Willie Perkins (WCU), 1986
 20, Murphy Sprinkel (VMI), 1968
 20, John Casazza (ECU), 1970
 19, Cleve Hightower (FUR), 1969
 19, Dave Harper (DAV), 1973
 19, Carl Fodor (MAR), 1985

Career

56, Carl Fodor (MAR), 1982-85
 51, Mike Pusey (WCU), 1977-79
 49, Greg Ryan (ETSU), 1993-96
 45, Dave Brown (ASU), 1986-88
 43, Tom Schultze (VMI), 1972-73
 43, Lonnie Galloway (WCU), 1990-93
 41, Kenyon Earl (UTC), 1991-94
 37, Todd Wells (ETSU), 1997-00
 36, Steve Brown (ASU), 1978-80
 36, Tim Couch (UTC), 1984-86

LOWEST PERCENTAGE OF PASSES HAD INTERCEPTED

Season

0.0, Kenny Robinson (GSU), 1997 (70 attempts)
 0.0, Mark Williams (ETSU), 1989 (71 attempts)

MOST CONSECUTIVE PASSES WITHOUT AN INTERCEPTION

Game

68, Tony Peterson (MAR) vs. Western Carolina, Nov. 14, 1987 (*NCAA Record*)

Season

203, Braniff Bonaventure (FUR), 1996

Career

215, Braniff Bonaventure (FUR), 1995-96

MOST TOUCHDOWN PASSES

Quarter

3, Chris Sanders (UTC) vs. Mississippi Valley State, 2000 (1st)
 3, Joe Burchette (ASU) vs. Chattanooga, 2001

3, Richie Williams (ASU) vs. Chattanooga, 2004

Half

5, Chris Sanders (UTC) vs. Mississippi Valley State, 2000 (1st)
 4, Tim Russell (CIT) vs. Furman, 1979 (2nd)
 4, Tony Petersen (MAR) vs. Eastern Kentucky, 1987 (1st)
 4, Kenyon Earl (UTC) vs. Gardner Webb, 1993 (1st)
 4, Richie Williams (ASU) vs. Chattanooga, 2004 (2nd)

Game

6, Tim Russell (CIT) vs. Furman, 1979
 6, Kenyon Earl (UTC) vs. Gardner-Webb, 1993
 6, Chris Sanders (UTC) vs. Mississippi Valley State, 2000

6, Justin Barnes (UTC) vs. Kentucky State, 2001

5, Auburn Lambeth (DAV) vs. Richmond, 1950
 5, Bobby Mitchell (VMI) vs. Buffalo, 1961
 5, Gordon Slade (DAV) vs. East Carolina, 1969
 5, Tony Petersen (MAR) vs. Eastern Kentucky, 1987
 5, John Gregory (MAR) vs. Western Carolina, 1989
 5, Hugh Swilling (FUR) vs. VMI, 1991
 5, Michael Payton (MAR) vs. Appalachian State, 1992
 5, Todd Donnan (MAR) vs. West Virginia Tech, 1994
 5, Greg Ryan (ETSU) vs. The Citadel, 1994
 5, Cedric Stevens (UTC) vs. Appalachian State, 2004
 5, Richie Williams (ASU) vs. Northwestern State, 2004

Season

28, Todd Donnan (MAR), 1994
 27, Chris Sanders (UTC), 1999
 26, Michael Payton (MAR), 1992
 24, John Gregory (MAR), 1989
 24, Eric Kresser (MAR), 1996
 24, Richie Williams (ASU), 2004
 22, Carl Fodor (MAR), 1984
 22, Tony Petersen (MAR), 1987
 22, Chris Sanders (UTC), 2000
 22, Ingle Martin (FUR), 2004

Career

59, Richie Williams (ASU), 2002-05
 57, Michael Payton (MAR), 1989-92
 56, Greg Ryan (ETSU), 1993-96
 49, John Gregory (MAR), 1986-89
 49, Chris Sanders (UTC), 1999-00
 47, Todd Donnan (MAR), 1991-94
 45, Todd Wells (ETSU), 1997-00
 45, Joe Burchette (ASU), 1999-02
 43, Mike Pusey (WCU), 1977-79
 42, Kenyon Earl (UTC), 1991-94

MOST CONSECUTIVE GAMES THROWING A TOUCHDOWN PASS

Season

11, Todd Donnan (MAR), 1994
 9, Ryan McCann (UTC), 2002
 8, John Gregory (MAR), 1988
 8, Michael Payton (MAR), 1991
 8, Michael Payton (MAR), 1992
 8, Joe Burchette (ASU), 2001
 8, Ingle Martin (FUR), 2004
 7, John Gregory (MAR), 1989
 7, Chris Sanders (UTC), 1999
 7, David Rivers (WCU), 2000
 7, Joey Gibson (VMI), 2002

Career

12, Joe Burchette (ASU) (last 8 of '01, first 4 of '02)
 9, Joey Gibson (VMI) (last game of '01, first 7 of '02)

Individual Records



2007 Football

Receiving Records

MOST PASSES CAUGHT

Game

- 20, Walker Gillette (UR) vs. Ohio, 1968*
- 18, Alonzo Nix (UTC) vs. Wofford, 2003
- 17, Mike Mikolayunas (DAV) vs. Richmond, 1969
- 17, DaVon Fowlkes (ASU) vs. Elon, 2004
- 16, Walker Gillette (UR) vs. Mississippi State, 1969*
- 16, Jeff Johnson (ETSU) vs. VMI, 1994
- 16, Richmond Flowers (UTC) vs. Western Carolina, 2000
- 15, Eric Rasheed (WCU) vs. Chattanooga, 1984
- 15, Alonzo Nix (UTC) vs. Gardner-Webb, 2003
- 15, DaVon Fowlkes (ASU) vs. Wofford, 2004

*- indicates postseason bowl game

Season

- 103, DaVon Fowlkes (ASU), 2004
- 90, Alonzo Nix (UTC), 2003
- 87, Mike Mikolayunas (DAV), 1970
- 86, Richmond Flowers (UTC), 2000
- 81, Gary Pomeroy (DAV), 1974
- 78, Mike Barber (MAR), 1987
- 76, Cos DeMatteo (UTC), 1999
- 75, Cos DeMatteo (UTC), 2000
- 74, Rick Beasley (ASU), 1979
- 74, Mark Stock (VMI), 1988
- 74, Lamont Seward (WCU), 2003

Career

- 209, Mike Barber (MAR), 1985-88
- 201, DaVon Fowlkes (ASU), 2001-04
- 197, Gerald Harp (WCU), 1977-80
- 190, Lamont Seward (WCU), 2000-03
- 183, Michael Banks (WCU), 1999-02
- 178, Rick Beasley (ASU), 1978-80
- 175, Mike Mikolayunas (DAV), 1968-70
- 172, Eric Rasheed (WCU), 1981-84
- 170, B.J. Adigun (ETSU), 1994-97
- 166, Cos DeMatteo (UTC), 1998-01

MOST RECEIVING YARDS

Game

- 280, DaVon Fowlkes (ASU) vs. Elon, 2004
- 264, Walker Gillette (UR) vs. Mississippi State, 1969
- 263, Mark Stock (VMI) vs. East Tennessee State, 1986
- 262, Andre Motley (MAR) vs. Chattanooga, 1990
- 248, Rick Lyon (DAV) vs. Bucknell, 1970
- 248, Troy Brown (MAR) vs. VMI, 1991
- 247, Alonzo Nix (UTC) vs. Appalachian State, 2004
- 242, Walker Gillette (UR) vs. Ohio, 1968*
- 239, Jeff Johnson (ETSU) vs. VMI, 1994
- 236, DaVon Fowlkes (ASU) vs. Chattanooga, 2004

*- indicates postseason bowl game

Season

- 1,618, DaVon Fowlkes (ASU), 2004
- 1,389, B.J. Adigun (ETSU), 1997
- 1,237, Mike Barber (MAR), 1987
- 1,237, Brian Baima (CIT), 1971
- 1,205, Rick Beasley (ASU), 1979
- 1,180, Mike Barber (MAR), 1986
- 1,161, Mark Stock (VMI), 1988
- 1,145, Gerald Harp (WCU), 1978
- 1,129, William Mayfield (ASU), 2006
- 1,128, Mike Mikolayunas (DAV), 1970

Career

- 3,520, Mike Barber (MAR), 1985-88
- 3,123, Rick Beasley (ASU), 1978-80
- 3,091, Mark Stock (VMI), 1985-88
- 3,025, Gerald Harp (WCU), 1977-80
- 2,972, Lamont Seward (WCU), 2000-03
- 2,965, DaVon Fowlkes (ASU), 2001-04
- 2,823, Michael Banks (WCU), 1999-02
- 2,778, B.J. Adigun (ETSU), 1994-97
- 2,654, Craig Aiken (WCU), 1991-94

2,649, Walker Gillette (UR), 1967-69

MOST YARDS PER RECEPTION

Game (min. 3 receptions)

- 72.6, Terry Gallaher (ECU) vs. Appalachian State, 1975 (3-218)
- 53.3, Isaac West (FUR) vs. Elon, 2002 (3-160)
- 45.5, Alonzo Upshur (ASU) vs. ETSU, 1983 (4-142)
- 41.0, Matt Beavin (WOF) vs. Furman, 2004 (3-123)
- 40.3, Justin Stepp (FUR) vs. Chattanooga, 2005 (3-121)
- 40.0, Darius Smiley (GSU) vs. Central Arkansas, 2006
- 37.8, Grant Brigham (FUR) vs. Gardner-Webb, 2005 (5-189)
- 37.7, Andrew Layton (ASU) vs. Chattanooga, 2001 (3-113)

- 30.9, Alonzo Nix (UTC) vs. Appalachian State (8-247)
- 25.5, Curtis Nash (WOF) vs. Western Carolina, 2003 (4-102)

Season (min. 25 receptions)

- 28.1, Joe Burke (UTC), 1978 (30-844)
- 25.0, Mark Stock (VMI), 1986 (45-1123)
- 24.1, Teddy Craft (GSU), 2004 (20-482)
- 23.5, Donald Lipscomb (FUR), 1991 (32-753)
- 23.2, Chris Johnson (GSU), 2000 (29-673)
- 23.2, Shoun Habersham (UTC), 1991 (33-767)
- 23.1, Alonzo Upshur (ASU), 1983 (35-809)
- 22.4, Kerry Hayes (WCU), 1992 (40-896)
- 22.3, Joe Burke (UTC), 1979 (26-581)
- 21.9, Donald Lipscomb (FUR), 1990 (34-743)

Career (min. 50 receptions)

- 22.8, Joe Burke (UTC), 1977-80
- 22.7, Donald Lipscomb (FUR), 1988-91
- 19.6, Paul Maguire (CIT), 1957-59
- 19.1, Chris Johnson (GSU), 1997-00
- 19.1, Craig Aiken (WCU), 1991-94
- 18.9, Kerry Hayes (WCU), 1991-94
- 18.8, Corey Joyner (GSU), 1996-98
- 18.7, Mark Stock (VMI), 1985-88
- 17.9, Mike Mahoney (UR), 1973-74

MOST TOUCHDOWN PASSES CAUGHT

Quarter

- 3, Cos DeMatteo (UTC) vs. Mississippi Valley State, 2000 (1st quarter)
- 3, Isaac West (FUR) vs. Elon, 2002 (1st quarter)

Half

- 5, Cos DeMatteo (UTC) vs. Mississippi Valley State, 2000 (1st half)
- 3, Gerald Harp (WCU) vs. Wofford, 1979
- 3, Jon Reed (WCU) vs. Appalachian State, 1989
- 3, Isaac West (FUR) vs. Elon, 2002 (1st Q)
- 3, DaVon Fowlkes (ASU) vs. Elon, 2004

Game

- 6, Cos DeMatteo (UTC) vs. Mississippi Valley State, 2000 (NCAA Record)
- 4, Gerald Harp (WCU) vs. Wofford, 1979
- 4, Terrell Owens (UTC) vs. Marshall, 1994
- 4, Robert Surratt (MAR) vs. Appalachian State, 1984
- 4, Randy Moss (MAR) vs. The Citadel, 1996
- 4, Cecil Moore (ETSU) vs. Elon, 2002
- 4, DaVon Fowlkes (ASU) vs. Northwestern State 2004

Season

- 19, Randy Moss (MAR), 1996
- 14, DaVon Fowlkes (ASU), 2004
- 13, Brian Baima (CIT), 1971
- 12, Rick Beasley (ASU), 1979
- 12, B.J. Adigun (ETSU), 1997
- 11, Mike Kelly (DAV), 1968
- 11, Walker Gillette (UR), 1969
- 11, Gerald Harp (WCU), 1978
- 11, Chas Fox (FUR), 1985
- 11, Troy Brown (MAR), 1992
- 11, Jeff Johnson (ETSU), 1993
- 11, Cos DeMatteo (UTC), 1999

11, Cos DeMatteo (UTC), 2000

Career

- 28, Chas Fox (FUR), 1982-85
- 26, Gerald Harp (WCU), 1977-80
- 26, B.J. Adigun (ETSU), 1994-97
- 25, Joe Burke (UTC), 1977-79
- 23, Rick Beasley (ASU), 1978-80
- 23, Cos DeMatteo (UTC), 1998-01
- 22, Walker Gillette (UR), 1967-69
- 22, DaVon Fowlkes (ASU), 2001-04
- 20, Mike Barber (MAR), 1985-88
- 20, Mark Stock (VMI), 1985-88

MOST TD PASSES CAUGHT BY A FRESHMAN

Season

- 19, Randy Moss (MAR), 1996 (NCAA Record)

MOST GAMES CATCHING A TOUCHDOWN PASS

Season

- 11, Randy Moss (MAR), 1996
- 8, Rick Beasley (ASU), 1979
- 8, B.J. Adigun (ETSU), 1997
- 8, Jason Jones (UTC), 2002
- 8, DaVon Fowlkes (ASU), 2004
- 8, Justin Stepp (FUR), 2005

MOST GAMES WITH 100+ YARDS RECEIVING

Season

- 7, B.J. Adigun (ETSU), 1997
- 7, DaVon Fowlkes (ASU), 2004
- 6, Rick Beasley (ASU), 1978
- 6, Rick Beasley (ASU), 1979
- 6, Alonzo Nix (UTC), 2003
- 5, Rick Beasley (ASU), 1980
- 5, Cos DeMatteo (UTC), 1999
- 5, Richmond Flowers (UTC), 2000
- 5, Cos DeMatteo (UTC), 2000
- 5, Lamont Seward (WCU), 2000
- 5, Isaac West (FUR), 2004

Career

- 17, Rick Beasley (ASU), 1978-80
- 17, Mark Stock (VMI), 1985-88
- 10, Isaac West (FUR), 2001-04
- 8, DaVon Fowlkes (ASU), 2001-04

MOST CONSECUTIVE GAMES WITH 100+ RECEIVING YARDS

- 3, Gerald Harp (WCU), 1980
- 3, Lamont Seward (WCU), 2000
- 3, Alonzo Nix (UTC), 2003
- 3, DaVon Fowlkes (ASU), 2004

MOST GAMES WITH 200+ RECEIVING YARDS

Season

- 3, DaVon Fowlkes (ASU), 2004 (consecutive record)
- 2, Rick Beasley (ASU), 1980

Career

- 3, DaVon Fowlkes (ASU), 2001-04

MOST SEASONS WITH 1,000+ RECEIVING YARDS

Career

- 3, Mike Barber (MAR), 1986-88
- 2, Gerald Harp (WCU), 1978-79
- 2, Mike Stock (VMI), 1986, '88

MOST RECEIVING YARDS BY TWO TEAMMATES

Season

- 2,241, Mike Barber and Sean Doctor (MAR), 1987
- 2,001, Michael Banks and Lamont Seward (WCU), 2002
- 1,914, DaVon Fowlkes and Alan Atwater (ASU), 2004

Kick Scoring Records

MOST FIELD GOALS ATTEMPTED

Game
7, Reed Haley (GSU) vs. The Citadel, 1994
6, Jay Millson (ASU) vs. Furman, 1991 (made 4) (3 OT)
6, Josh Jones (WCU) vs. Samford, 1999
6, Sean Holland (GSU) vs. Furman, 2003
Season
30, Kirk Roach (WCU), 1987
28, Kirk Roach (WCU), 1986
28, Mike Wood (FUR), 1986
26, Dean Biasucci (WCU), 1982
26, Matt Vick (UTC), 2000
25, Rick McLester (ETSU), 1972
24, Dewey Klein (MAR), 1988
24, Bjorn Nittmo (ASU), 1988
23, Kirk Roach (WCU), 1984
23, Bjorn Nittmo (ASU), 1986
23, Jay Millson (ASU), 1991
23, Mark Wright (ASU), 2002
Career
102, Kirk Roach (WCU), 1984-87 (made 71) (NCAA Record)
83, Craig Jones (VMI), 1976-79
82, Dean Biasucci (WCU), 1980-83
79, Jay Sutton (ASU), 1994-97
74, Bjorn Nittmo (ASU), 1985-88
69, Jay Millson (ASU), 1989-92
68, Mike Shoun (ETSU), 1987-90
66, Dewey Klein (MAR), 1988-91
65, Greg Davis (CIT), 1983-86
64, Danny Marshall (FUR), 2000-03

MOST FIELD GOALS MADE

Half
5, Dean Biasucci (WCU) vs. Mars Hill, 1982 (NCAA Record)
Game
6, Josh Jones (WCU) vs. Samford, 1999
5, Ken Juskowich (WVU) vs. Pittsburgh, 1967
5, Dean Biasucci (WCU) vs. Mars Hill, 1982
5, Craig Jones (VMI) vs. William & Mary, 1977
5, Glenn Connally (FUR) vs. East Tennessee State, 1990
5, Mike Wood (FUR) vs. Western Carolina, 1986
5, Reed Haley (GSU) vs. The Citadel, 1994 (of 7)
5, Sean Holland (GSU) vs. Furman, 2003
Season
24, Kirk Roach (WCU), 1986
22, Matt Vick (UTC), 2000
19, Kirk Roach (WCU), 1987
18, Mike Wood (FUR), 1986
18, Dewey Klein (MAR), 1988
18, Bjorn Nittmo (ASU), 1988
17, Dean Biasucci (WCU), 1982
17, Bjorn Nittmo (ASU), 1986
17, Bjorn Nittmo (ASU), 1987
16, Kirk Roach (WCU), 1984
16, Dennis Waters (UTC), 1988
16, Jim Richter (FUR), 1994
16, Jay Sutton (ASU), 1995
16, Danny Marshall (FUR), 2003
Career
71, Kirk Roach (WCU), 1984-87
58, Jay Sutton (ASU), 1994-97
55, Craig Jones (VMI), 1976-79
55, Bjorn Nittmo (ASU), 1985-88
54, Dean Biasucci (WCU), 1980-83
51, Danny Marshall (FUR), 2000-03
48, Dewey Klein (MAR), 1988-91
45, Mike Shoun (ETSU), 1987-90
44, Matt Vick (UTC), 1997-00
43, Jim Richter (FUR), 1992-95

MOST CONSECUTIVE FIELD GOALS MADE

Season
13, Matt Vick (UTC), 2000
12, Gary Davis (ASU), 1975
12, Bjorn Nittmo (ASU), 1988
12, Danny Marshall (FUR), 2001

MOST GAMES WITH A FIELD GOAL

Season
11, Mike Wood (FUR), 1986
10, Kirk Roach (WCU), 1986
10, Bjorn Nittmo (ASU), 1986
10, Kirk Roach (WCU), 1987
10, Bjorn Nittmo (ASU), 1987
10, Dewey Klein (MAR), 1988
10, Bjorn Nittmo (ASU), 1988
10, Danny Marshall (FUR), 2003

HIGHEST FIELD GOAL PERCENTAGE

Season (min. 15 atts.)
.867, Glen Connally (FUR), 1990 (13-15)
.867, Jay Sutton (ASU), 1996 (13-15)
.846, Matt Vick (UTC), 2000
.842, Jim Richter (FUR), 1994
.833, Craig Jones (VMI), 1976 (15-18)
.824, Mike Shoun (ETSU), 1987
.824, Andrew Burr (FUR), 1991
.813, Dennis Waters (UTC), 1986
.813, Josh Jones (WCU), 1999
(min. 10 atts.)
.909, Dewey Klein (MAR), 1989 (10-11)
.900, Rodney Allen (UTC), 1992 (9-10)
.857, Eric Meng (GSU), 1997 (12-14)
.857, Chris Chambers (GSU), 1998 (12-14)
.857, Darren Brown (WOF), 2000 (12-14)

MOST FIELD GOALS MADE, 50 YARDS OR MORE

Season
7, Kirk Roach (WCU), 1987 (of 12) (NCAA Record)
Career
11, Kirk Roach (WCU), 1984-87 (of 26) (NCAA Record)

MOST GAMES KICKING TWO OR MORE FIELD GOALS

Career
25, Kirk Roach (WCU), 1984-87 (NCAA Record)

MOST EXTRA POINTS ATTEMPTED BY KICKING

Game
11, Ed Terry (DAV) vs. Furman, 1969
10, Dewey Klein (MAR) vs. Morehead State, 1991
10, Chris Chambers (GSU) vs. Western Carolina, 1999
8, Julian Rauch (ASU) vs. Chattanooga, 2006
Season
73, Chris Chambers (GSU), 1999
70, Julian Rauch (ASU), 2006
62, Scott Shelton (GSU), 2002
60, Tim Openlander (MAR), 1994
60, Jonathan Dudley (GSU), 2004
58, Tim Openlander (MAR), 1996
53, Jason Wells (FUR), 1999
50, Dewey Klein (MAR), 1991
50, Danny Marshall (FUR), 2001
50, Nick Robinson (WOF), 2003
Career
168, Danny Marshall (FUR), 2000-03
164, Dewey Klein (MAR), 1988-91
162, Tim Openlander (MAR), 1994-96
151, Jason Wells (FUR), 1996-99
145, Chris Chambers (GSU), 1996-99
141, Keven Esval (FUR), 1983-85
141, Mike Wood (FUR), 1986-89
136, Scott Shelton (GSU), 1999-02
133, Jerry Chambers (ETSU), 1995-98
117, Matt Vick (UTC), 1997-00

MOST EXTRA POINTS MADE BY KICKING

Game
11, Ed Terry (DAV) vs. Furman, 1969
10, Dewey Klein (MAR) vs. Morehead State, 1991
10, Chris Chambers (GSU) vs. Western Carolina, 1999
9, Chuck Kinder (WVU) vs. Pittsburgh, 1965
9, Keith Potter (FUR) vs. Davidson, 1979
9, Tim Tanguay (FUR) vs. Davidson, 1982
9, Kevin Gault (MAR) vs. Davidson, 1986
9, Glen Connally (FUR) vs. Presbyterian, 1990
9, Dewey Klein (MAR) vs. East Tennessee State, 1991
9, Reed Haley (GSU) vs. Glenville State, 1994
9, David Merrick (MAR) vs. Eastern Illinois, 1992
9, Tim Openlander (MAR) vs. Morehead State, 1994
9, Matt Vick (UTC) vs. Mississippi Valley State, 2000
9, Chris Vought (WCU) vs. Liberty, 2001
Season
70, Chris Chambers (GSU), 1999
69, Julian Rauch (ASU), 2006
61, Scott Shelton (GSU), 2002
58, Tim Openlander (MAR), 1996
57, Chris Chambers (GSU), 1998
57, Tim Openlander (MAR), 1994
54, Jonathan Dudley (GSU), 2004
53, David Merrick (MAR), 1992
50, Dewey Klein (MAR), 1991
49, Jason Wells (FUR), 1999
Career
164, Dewey Klein (MAR), 1988-91
159, Tim Openlander (MAR), 1994-96
159, Danny Marshall (FUR), 2000-03
143, Jason Wells (FUR), 1996-99
137, Chris Chambers (GSU), 1996-99
135, Keven Esval (FUR), 1983-85
134, Mike Wood (FUR), 1986-89
129, Scott Shelton (GSU), 1999-02
119, Jerry Chapman (ETSU), 1995-98
110, Matt Vick (UTC), 1997-00
MOST CONSECUTIVE EXTRA POINTS MADE
Season
58, Tim Openlander (MAR), 1996
46, Nick Robinson (WOF), 2003
43, Joe Zeman (UTC), 1979
43, Chris Chambers (GSU), 1998
40, Reed Haley (GSU), 1993
38, Scott Shelton (GSU), 2002
34, Jerry Chapman (ETSU), 1996
31, Jay Sutton (ASU), 1995
31, Matt Vick (UTC), 2000
31, Darren Brown (WOF), 2000
31, Danny Marshall (FUR), 2003
Career
124, Tim Openlander (MAR), 1994-96
78, Jay Millson (ASU), 1989-92
52, Kirk Roach (WCU), 1984-87
49, Matt Vick (UTC), 1999-00
46, Danny Marshall (FUR), 2002-03
46, Nick Robinson (WOF), 2003
37, Kirk Roach (WCU), 1985-86
32, Erik Rockhold (ASU), 2001-03
HIGHEST PERCENTAGE OF EXTRA POINTS MADE
Season (min. 25 made)
100.0, Tim Openlander (MAR), 1995 (58) (NCAA Record)
100.0, Reed Haley (GSU), 1993 (40)
100.0, Danny Marshall (FUR), 2003 (31)
100.0, Matt Vick (UTC), 2000 (31)
100.0, Dean Biasucci (WCU), 1981 (28)
100.0, Mark French (ASU), 1979 (28)
100.0, Greg Clark (ASU), 1972 (30)
100.0, Mark French (ASU), 1981 (27)

Individual Records



2007 Football

MOST POINTS SCORED BY KICKING

Game
20, Josh Jones (WCU) vs. Samford, 1999 (6 FG, 2 PAT)
19, Dean Biasucci (WCU) vs. Mars Hill, 1982 (5 FG, 4 PAT)
17, Glen Connally (FUR) vs. East Tennessee State, 1990 (5 FG, 2 PAT)
17, Sean Holland (GSU) vs. Furman, 2003 (5 FG, 2 PAT)
16, Andrew Burr (FUR) vs. VMI, 1991
Season
97, Matt Vick (UTC), 2000
97, Julian Rauch (ASU), 2006
96, Kirk Roach (WCU), 1986
94, Dewey Klein (MAR), 1988
94, Scott Shelton (GSU), 2002
93, Chris Chambers (GSU), 1998
91, Tim Openlander (MAR), 1996
90, Mike Wood (FUR), 1986
89, Tim Openlander (MAR), 1995
88, Jay Sutton (ASU), 1995
88, Chris Chambers (GSU), 1999
Career
312, Danny Marshall (FUR), 2000-03
302, Kirk Roach (WCU), 1984-87 (71 FG, 89 PAT)
300, Dewey Klein (MAR), 1988-91
263, Dean Biasucci (WCU), 1980-83
255, Tim Openlander (MAR), 1994-96
250, Bjorn Nittmo (ASU), 1985-88
248, Jason Wells (FUR), 1996-98
242, Matt Vick (UTC), 1997-00
233, Mike Shoun (ETSU), 1987-90
230, Jerry Chapman (ETSU), 1995-98
221, Craig Jones (VMI), 1976-79
221, Mike Wood (FUR), 1986-89

Scoring Records

MOST POINTS SCORED

Game
36, Cos DeMatteo (UTC) vs. Mississippi Valley State, 2000
36, Jerome Felton (FUR) vs. Western Carolina, 2006
30, Robert Surratt (MAR) vs. Appalachian State, 1984
30, John Settle (ASU) vs. Davidson, 1986
30, Adrian Peterson (GSU) vs. The Citadel, 1998
30, Brad Hoover (WCU) vs. VMI, 1998
30, Adrian Peterson (GSU) vs. Youngstown State, 1999*
30, Adrian Peterson (GSU) vs. VMI, 2000
30, J.R. McNair (WOF) vs. Chattanooga, 2003
28, Thomas Haskins (VMI) vs. Liberty, 1995
28, Bobby Jordan (VMI) vs. Stetson, 1956
Season
186, Kevin Richardson (ASU), 2006
174, Adrian Peterson (GSU), 1999
162, Chaz Williams (GSU), 2002
156, Adrian Peterson (GSU), 1998
152, Chaz Williams (GSU), 2004
140, Jerome Felton (FUR), 2006
120, John Settle (ASU), 1986
114, Randy Moss (MAR), 1996
114, Louis Ivory (FUR), 2001
110, Chris Parker (MAR), 1994
110, Adrian Peterson (GSU), 2001
Career
524, Adrian Peterson (GSU), 1998-01
374, Chaz Williams (GSU), 2001-04
334, Thomas Haskins (VMI), 1993-96
318, Louis Ivory (FUR), 1998-01
312, Danny Marshall (FUR), 2000-03
308, Chris Parker (MAR), 1992-95
302, Kirk Roach (WCU), 1984-87
300, Dewey Klein (MAR), 1988-91
294, Greg Hill (GSU), 1996-99
292, Jack Douglas (CIT), 1989-92

MOST TOUCHDOWNS SCORED

Game
6, Adrian Peterson (GSU) vs. Youngstown State, 1999*
6, Cos DeMatteo (UTC) vs. Mississippi Valley State, 2000
6, Jerome Felton (FUR) vs. Western Carolina, 2006
5, Robert Surratt (MAR) vs. Appalachian State, 1984
5, John Settle (ASU) vs. Davidson, 1986
5, Adrian Peterson (GSU) vs. The Citadel, 1998
5, Brad Hoover (WCU) vs. VMI, 1998
5, Adrian Peterson (GSU) vs. VMI, 2000
5, J.R. McNair (WOF) vs. Chattanooga, 2003
Season
31, Kevin Richardson (ASU), 2006
29, Adrian Peterson (GSU), 1998
27, Chaz Williams (GSU), 2002
26, Adrian Peterson (GSU), 1999
25, Chaz Williams (GSU), 2004
23, Jerome Felton (FUR), 2006
20, John Settle (ASU), 1986
19, Randy Moss (MAR), 1996
19, Louis Ivory (FUR), 2001
18, Darrell Lipford (WCU), 1977
18, George Searcy (ETSU), 1989
18, Chris Parker (MAR), 1994
18, Adrian Peterson (GSU), 2001
Career
87, Adrian Peterson (GSU), 1998-01
62, Chaz Williams (GSU), 2001-04
53, Louis Ivory (FUR), 1998-2001
51, Chris Parker (MAR), 1992-95
50, Thomas Haskins (VMI), 1993-96
49, Greg Hill (GSU), 1996-99
48, Jack Douglas (CIT), 1989-92
45, Carl Tremble (FUR), 1989-92
44, John Settle (ASU), 1983-86
43, Stanford Jennings (FUR), 1980-83
43, Robbie Gardner (FUR), 1982-85
43, John Settle (ASU), 1983-86
43, Brandon Walker (ETSU), 1996-99

MOST TOUCHDOWNS SCORED BY A FRESHMAN

Season
29, Adrian Peterson (GSU), 1998 (NCAA Record)

MOST TWO-POINT ATTEMPTS

Game
3, John Deleo (FUR) vs. Guilford, 1970
2, Dick Longfellow (WVU) vs. Pittsburgh, 1958
2, Don Kern (VMI) vs. The Citadel, 1959
2, John Hince (VMI) vs. Davidson, 1967
2, Tony Scales (VMI) vs. William & Mary, 1990
2, Thomas Haskins (VMI) vs. Liberty, 1995

MOST TWO-POINT PASSES

Game
3, Dick Longfellow (WVU) vs. Boston University, 1958
3, Howard Dyer (VMI) vs. Virginia, 1960

MOST DEFENSIVE TWO-POINT CONVERSIONS

Game
2, VMI vs. Davidson, 2002

MOST PUNTS

Game
13, Jim Bailey (VMI) vs. West Virginia, 1969
13, Mike Bartik (FUR) vs. East Carolina, 1972
13, Mark Royals (ASU) vs. The Citadel, 1985
12, Jim Jordan (FUR) vs. The Citadel, 1966
12, Greg Davis (CIT) vs. Clemson, 1986
12, Nate McKinney (ASU) vs. Hawaii, 2003

Punting

Season

101, Jim Bailey (VMI), 1969
93, Jim Bailey (VMI), 1970
86, Chuck Marks (VMI), 1968
86, Anthony Turowski (ELON), 2003
85, Mark Royals (ASU), 1984
84, Jimmy Jordan (FUR), 1968
84, Billy Wightman (ECU), 1968
82, Jim Bailey (VMI), 1971
82, Kenny Pauley (WCU), 1990
80, Billy Smith (UTC), 1985
Career
297, Billy Smith (UTC), 1985-88
276, Jim Bailey (VMI), 1969-71
272, Brent Barth (VMI), 1999-02
265, Aaron Bass (ETSU), 2000-03
263, Greg Davis (CIT), 1983-86
260, Harold Alexander (ASU), 1989-92
235, Ken Caldwell (CIT), 1975-78
232, Nate McKinney (ASU), 2000-03
220, Steve Komegay (WCU), 1982-85
230, Mark Royals (ASU), 1983-85

MOST PUNT YARDS

Game
616, Greg Davis (CIT) vs. Clemson, 1986
528, Nate McKinney (ASU) vs. Hawaii, 2003
512, Mark Royals (ASU) vs. The Citadel, 1985
492, Billy Smith (UTC) vs. East Tennessee State, 1985
489, Eric Smith (GSU) vs. Miami (Fla), 1994
488, Billy Smith (UTC) vs. Marshall, 1988
480, Billy Smith (UTC) vs. Georgia Tech, 1988
472, Jim Bailey (VMI) vs. West Virginia, 1969
464, Greg Cater (UTC) vs. Louisiana Tech, 1979
464, Travis Grubb (UTC) vs. Georgia Southern, 2001

Season

3,529, Mark Royals (ASU), 1984
3,504, Jim Bailey (VMI), 1969
3,441, Jim Bailey (VMI), 1970
3,368, Jimmy Jordan (FUR), 1968
3,306, Aaron Bass (ETSU), 2002
3,294, Nate McKinney (ASU), 2003
3,287, Anthony Turowski (ELON), 2003
3,273, Billy Smith (UTC), 1988
3,264, Billy Smith (UTC), 1985
3,250, Chuck Marks (VMI), 1968

Career

11,906, Billy Smith (UTC), 1985-88
11,438, Brent Barth (VMI), 1999-02
11,100, Harold Alexander (ASU), 1989-92
11,076, Greg Davis (CIT), 1983-86
11,002, Aaron Bass (ETSU), 2000-03
10,143, Jim Bailey (VMI), 1969-71
9,896, Nate McKinney (ASU), 2000-03
9,871, Aaron Bass (ETSU), 1999-02
9,670, Mark Royals (ASU), 1983-85
9,570, Ken Caldwell (CIT), 1975-78

HIGHEST AVERAGE PER PUNT

Game (min. 5 punts)
55.7, Harold Alexander (ASU) vs. The Citadel, 1992 (6 punts)
(NCAA Record-min. 5-9 punts)
55.5, Harold Alexander (ASU) vs. Marshall, 1991 (8-444)
54.6, Nathan McKinney (ASU) vs. Furman, 2002 (5-273)
54.3, Pumpu Tudors (UTC) vs. Appalachian State, 1980 (8-434)
53.0, Bobby Goodwin (ETSU) vs. Eastern Kentucky, 1983 (6-318)
51.8, John Howell (UTC) vs. Vanderbilt, 1982 (5-259)
51.6, Pumpu Tudors (UTC) vs. Marshall, 1990 (6-310)
51.6, George Cimadevilla (ETSU) vs. Marshall, 1985 (7-361)
51.3, Greg Davis (CIT) vs. Clemson, 1986 (12-616)

50.8, Mike Bragg (UR) vs. Furman, 1967 (6-305)
50.8, Steve Kornegay (WCU) vs. Appalachian State, 1984 (6-305)

Season (min. 30 punts)

47.4, Brent Barth (VMI), 1999-02
47.0, Harold Alexander (ASU), 1991
45.8, Chris Hanson (MAR), 1996
45.5, Pumpy Tudors (MAR), 1991
44.6, Pat Velarde (MAR), 1983
44.6, Greg Davis (CIT), 1986
44.6, Pumpy Tudors (UTC), 1990
44.5, Harold Alexander (ASU), 1992
44.5, Ken Hinsley (WCU), 1998
44.5, Nate McKinney (ASU), 2003

Career (min. 100 punts)

44.4, Pumpy Tudors (UTC), 1989-91
43.4, Joe Parker (ASU), 1973-76
43.4, Pat Velarde (MAR), 1982-83
42.8, Ken Hinsley (WCU), 1995-98
42.7, Harold Alexander (ASU), 1989-92
42.7, Nate McKinney (ASU), 2000-03
42.1, Greg Cater (UTC), 1977-79
42.1, Greg Davis (CIT), 1983-86
42.1, Brent Barth (VMI), 1999-02
42.0, Mark Royals (ASU), 1983-85

MOST PUNTS OVER 50 YARDS

Game
7, Harold Alexander (ASU) vs. Marshall, 1991

MOST PUNTS INSIDE OPPONENT'S 20

Game
8, Harold Alexander (ASU) vs. Wake Forest, 1989

Punt Return Records

MOST PUNT RETURNS

Game
10, Tim Dameron (ECU) vs. Furman, 1972
9, Devon Ford (ASU) vs. Davidson, 1974
9, Gary Parris (UTC) vs. Middle Tennessee State, 1979
9, Ricardo Clark (MAR) vs. Chattanooga, 1988
9, Dexter Dawson (GSU) vs. VMI, 1993
9, Dexter Dawson (GSU) vs. VMI, 1993
8, Ed Mioduszewski (W&M) vs. North Carolina, 1950
8, Jeff Isaac (CIT) vs. Furman, 1966
8, Jeff Dean (WCU) vs. Marshall, 1979
8, Keyandre Fenn (ETSU) vs. VMI, 2000
8, Teray Frost (VMI) vs. Charleston Southern, 2000
8, Jermaine Anderson (CIT) vs. VMI, 2001

Season

44, Ant Williams (GSU), 2002
41, Ricardo Clark (MAR), 1990
40, Chas Fox (FUR), 1983
36, DaVon Fowlkes (ASU), 2002
35, Jerry Haynes (UR), 1970
35, David McCrary (UTC), 1983
33, Tim Martin (MAR), 1995
33, Lamont Williams (WOF), 1997
33, Anthony Stringfield (ETSU), 1997
33, Ken Byrd (ASU), 1997
33, DaVon Fowlkes (ASU), 2001

Career

118, David McCrary (UTC), 1982-85
118, Ant Williams (GSU), 1999-02
116, DaVon Fowlkes (ASU), 2001-04
115, Tim Martin (MAR), 1993-96
107, Chas Fox (FUR), 1982-85
105, Ricardo Clark (MAR), 1988-91
93, Zach Smerdzinski (FUR), 1997-00
91, Anthony Stringfield (ETSU), 1994-97
74, Anthony Williams (GSU), 1999-02
73, Rodney Landreth (ETSU), 1986-88
73, Anthony Smith (ASU), 1989-92

73, Dexter Dawson (GSU), 1992-95

MOST PUNT RETURNS YARDS

Game
177, Carlos Frank, CIT vs. Newberry, 1997
172, Devon Ford (ASU) vs. East Carolina, 1974 (4)
169, Ronnie Moore (VMI) vs. Davidson, 1974
156, Jeff Varnadoe, CIT vs. Bucknell, 1971
155, Teray Frost (VMI) vs. Charleston Southern, 2000
154, Dexter Jackson (ASU) vs. Gardner-Webb, 2006
143, Anthony Williams (GSU) vs. Chattanooga, 2001
142, David McCrary (UTC) vs. Marshall, 1983
133, Ed Elliott (UR) vs. Randolph-Macon, 1953
131, Jermaine Anderson (CIT) vs. VMI, 2001

Season

478, DaVon Fowlkes (ASU), 2002
474, Ant Williams (GSU), 2002
393, Tim Martin (MAR), 1995
385, David McCrary (UTC), 1983
369, Dexter Jackson (ASU), 2006
366, Ricardo Clark (MAR), 1990
366, Dexter Dawson (GSU), 1993
354, Troy Brown (MAR), 1991
352, Ken Byrd (ASU), 1997
342, Zach Smerdzinski (FUR), 1998

Career

1,276, DaVon Fowlkes (ASU), 2001-04
1,253, David McCrary (UTC), 1982-85
1,126, Ant Williams (GSU), 1999-02
1,066, Tim Martin (MAR), 1993-96
1,034, Zach Smerdzinski (FUR), 1997-00
975, Kerry Hayes (WCU), 1991-94
864, Dexter Dawson (GSU), 1992-95
848, Stephon Hawkins (UTC), 1996-99
832, Chas Fox (FUR), 1982-85
786, Ricardo Clark (MAR), 1988-91

HIGHEST PUNT RETURN AVERAGE

Game (min. 3 returns)
43.0, Devon Ford (ASU) vs. East Carolina, 1974 (4-172)
36.3, Kerry Hayes (WCU) vs. East Tennessee State, 1992
29.7, Jimmy Watkins (ASU) vs. Liberty, 2001 (3-89)
27.0, Ant Williams (GSU) vs. VMI, 2002 (4-108)
27.0, Lewis Barr (GSU) vs. Chattanooga, 2003 (3-81)

Season

24.9, Kerry Hayes (WCU), 1994
19.1, Stephon Hawkins (UTC), 1996
15.9, Dexter Dawson (GSU), 1995
14.9, Corey Joyner (GSU), 1998
14.9, Bear Rinehart (FUR), 2002
14.8, Troy Brown (MAR), 1991
14.5, Kemal Atkins (ASU), 1990
14.4, Kerry Hayes (WCU), 1992
14.3, Zach Smerdzinski (FUR), 1998
14.0, Andre Worrell (FUR), 1992
14.0, Tony Young (WOF), 1997
14.0, Keyandre Fenn (ETSU), 1999

Career (min. 25 returns)

18.9, George Hannen (DAV), 1967-69
16.9, David Ames (UR), 1955-57, '59
13.9, Kerry Hayes (WCU), 1991-94
13.5, Stephon Hawkins (UTC), 1996-99
11.8, Dexter Dawson (GSU), 1992-95
11.1, Zach Smerdzinski (FUR), 1997-00
11.1, Keyandre Fenn (ETSU), 1997-00
11.0, DaVon Fowlkes (ASU), 2001-04
10.6, David McCrary (UTC), 1982-85
10.4, Carlos Frank (CIT), 1996-99

MOST PUNT RETURNS FOR TOUCHDOWN

Game
2, Carlos Frank (CIT) vs. Newberry, 1997 (53, 80)
Season
3, Carlos Frank (CIT), 1997

2, Andre Worrell (FUR), 1992
2, Dexter Jackson (ASU), 2006

Career

4, Carlos Frank (CIT), 1996-99
4, Tim Martin (MAR), 1993-96
2, David McCrary (UTC), 1982-85
2, Ricardo Clark (MAR), 1988-91
2, Anthony Smith (ASU), 1989-92
2, Andre Worrell (FUR), 1991-93
2, Kerry Hayes (WCU), 1991-94
2, Ant Williams (GSU), 1999-02

Kickoff Return Records

MOST KICKOFF RETURNS

Game
8, Rusty Scales (ECU) vs. Bowling Green, 1971
8, Scott Dykes (ETSU) vs. Marshall, 1991
8, Tobe Taylor (UTC) vs. Marshall, 1994
8, Carlos Frank (CIT) vs. Miami, 1996
8, Carlos Frank (CIT) vs. Vanderbilt, 1999
7, Charles Fowler (ASU) vs. Furman, 1978 (146)
7, Greg Kilday (ASU) vs. Chattanooga, 1978 (78)
7, Otis Washington (WCU) vs. Chattanooga, 1986
7, Earl Bates (WCU) vs. Marshall, 1987
7, Billy Whitley (FUR) vs. Marshall, 1992
7, Michael Griffin (ETSU) vs. Furman, 1992
7, Anthony Stringfield (ETSU) vs. Appalachian State, 1995
7, Jawan Clark (WCU) vs. LSU, 2000
7, Brian Bratton (FUR) vs. Villanova, 2002
7, Tyrone Baisden (UTC) vs. East Tennessee State, 2003
7, Dexter Jackson (ASU) vs. Chattanooga, 2004
7, T.T. Harper (UTC) vs. Appalachian State, 2006
7, Mike Malone (WCU) vs. Florida, 2006

Season

48, Otis Washington (WCU), 1988
46, Michael Gilmore (UTC), 2004
41, Jawan Clark (WCU), 2000
40, Earl Bates (WCU), 1987
36, Brian Bratton (FUR), 2002
33, Jerry Ellison (UTC), 1992
32, Mike Cate (DAV), 1983
32, Carlos Frank (CIT), 1999
32, Kevin Solomon (VMI), 2002
31, Tobe Taylor (UTC), 1994
31, Carlos Frank (CIT), 1996
31, Jeremy Grier (UTC), 2002
31, Jeremy Grier (UTC), 2003

Career

108, Carlos Frank (CIT), 1996-99
89, Dale Middleton (ETSU), 1986-89
89, Brian Bratton (FUR), 2001-04
82, Darryl Streeter (UTC), 1984-88
78, Tracy Biggs (WCU), 1996-00
73, Kerry Hayes (WCU), 1991-94
73, Thomas Haskins (VMI), 1993-96
71, Shoun Habersham (UTC), 1989-91
70, Eric Rasheed (WCU), 1981-84
69, Jerry Ellison (UTC), 1991-93

MOST KICKOFF RETURNS YARDS

Game
222, Kerry Hayes (WCU) vs. VMI, 1992
212, Michael Gilmore (UTC) vs. Appalachian State, 2004
207, Titus Green (VMI) vs. Furman, 2001
198, Otis Washington (WCU) vs. Marshall, 1988
194, Ray Crisp (MAR) vs. Western Carolina, 1977
183, Kevin Solomon (VMI) vs. Samford, 2001
178, Jerry Ellison (UTC) vs. East Tennessee State, 1991
177, Richard Holland (VMI) vs. Wofford, 2000
171, Tobe Taylor (UTC) vs. Marshall, 1994

2007 Football

170, Xavier Goddard (ETSU) vs. Appalachian State, 2002

Season

1,113, Otis Washington (WCU), 1988
 1,009, Michael Gilmore (UTC), 2004
 870, Earl Bates (WCU), 1987
 816, Jawan Clark (WCU), 2000
 770, Carlos Frank (CIT), 1996
 755, Jerry Ellison (UTC), 1992
 750, Kevin Solomon (VMI), 2002
 734, Ronnie Horton (ETSU), 1980
 705, Brian Bratton (FUR), 2002
 682, Jeremy Grier (UTC), 2002

Career

2,535, Carlos Frank (CIT), 1996-99 (108 rets.) (NCAA Record)
 2,058, Kerry Hayes (WCU), 1991-94
 2,053, Brian Bratton (FUR), 2001-04
 1,804, Dale Middleton (ETSU), 1986-89
 1,670, Darryl Streeter (UTC), 1984-88
 1,661, Thomas Haskins (VMI), 1993-96
 1,648, Tracy Biggs (WCU), 1996-00
 1,613, Josh Cole (FUR), 1993-96
 1,522, Eric Rasheed (WCU), 1981-84
 1,494, Jerry Ellison (UTC), 1991-93

HIGHEST KICKOFF RETURN AVERAGE

Game (min. 4 returns)

55.5, Kerry Hayes (WCU) vs. VMI, 1992 (4-222)
 34.5, Titus Green (VMI) vs. Furman, 2001 (6-207)
 31.5, Titus Green (VMI) vs. Georgia Southern, 2001
 31.5, Derek Jenkins (ASU) vs. Furman, 1981 (4-126)

Season (min. 10 returns)

39.0, Troy Brown (MAR), 1991
 37.2, Brian Bratton (FUR), 2001
 36.8, Des Kitchings (FUR), 1999
 36.5, Kerry Hayes (WCU), 1993
 34.6, Randy Moss (MAR), 1996
 33.1, Richard Holland (VMI), 2000
 32.1, Josh Cole (FUR), 1995
 30.9, Thomas Haskins (VMI), 1994
 29.9, Lewis Barr (GSU), 2003
 29.6, Kerry Hayes (WCU), 1994

Career (min. 25 returns)

29.7, Troy Brown (MAR), 1991-92
 29.3, Des Kitchings (FUR), 1996-99
 28.2, Kerry Hayes (WCU), 1991-94
 27.3, Richard Holland (VMI), 1997-00
 26.9, Josh Cole (FUR), 1993-96
 26.2, Lewis Barr (GSU), 2002-05
 25.5, Charles Fowler (ASU), 1978-81
 25.4, Jermane Little (ASU), 2001-03, 05
 24.5, Earl Stoudt (UR) 1958-61
 24.4, Titus Green (VMI), 2001

MOST KICKOFF RETURNS FOR TOUCHDOWNS

Game

2, Kerry Hayes (WCU) vs. VMI, 1992

Season

3, Troy Brown (MAR), 1991
 3, Kerry Hayes (WCU), 1993
 3, Des Kitchings (FUR), 1999
 3, Brian Bratton (FUR), 2001
 2, Ronnie Horton (ETSU), 1980
 2, Albert Burt (ETSU), 1988
 2, Jerry Ellison (UTC), 1992
 2, Kerry Hayes (WCU), 1992
 2, Jimmy Watkins (ASU), 2000

Career

5, Kerry Hayes (WCU), 1991-94 (NCAA Record)
 4, Des Kitchings (FUR), 1996-99
 3, Jerry Ellison (UTC), 1991-93
 3, Troy Brown (MAR), 1991-92
 3, Brian Bratton (FUR), 2001-04
 2, Albert Burt (ETSU), 1988-90

All-Purpose Yards Records

MOST PLAYS

Game

54, Ron Darby (MAR) vs. Western Carolina, 1988 (47 R, 4 rec., 3 KOR) (NCAA Record)
 46, John Settle (ASU) vs. Marshall, 1986 (322 yards)

Season

356, Brad Hoover (WCU), 1998
 340, Carlester Crumpler (ECU), 1972
 319, Damon Scott (ASU), 1996
 317, John Settle (ASU), 1986
 317, Thomas Haskins (VMI), 1996
 313, George Searcy (ETSU), 1989
 309, Floyd Allen (VMI), 1979
 291, Floyd Allen (VMI), 1980
 291, Stump Mitchell (CIT), 1980
 290, Louis Ivory (FUR), 2000

Career

1,016, Adrian Peterson (GSU), 1998-01
 1,013, Thomas Haskins (VMI), 1993-96
 958, John Settle (ASU), 1983-86
 913, Floyd Allen (VMI), 1978-81
 857, Louis Ivory (FUR), 1998-01
 834, Ron Darby (MAR), 1986-89
 825, Chris Parker (MAR), 1991-95
 823, Jack Douglas (CIT), 1989-92
 788, Damon Scott (ASU), 1993-96
 785, Brad Hoover (WCU), 1996-99

MOST YARDS GAINED

Game

343, DaVon Fowlkes (ASU) vs. Northwestern State, 2004 (191 rec., 102 KOR, 50 pr)
 342, DaVon Fowlkes (ASU) vs. Elon, 2004 (280 rec., 32 KOR, 50 PR)
 332, Troy Brown (MAR) vs. VMI, 1991 (43 KOR, 44 PR, 248 rec.)
 329, Ron Darby (MAR) vs. Western Carolina (262 rush, 39 rec., 28 KOR)

328, Thomas Haskins (VMI) vs. Richmond, 1994

328, Charles McNeill (UTC) vs. Kentucky, State, 2001 (235 ru,sh 93 rec.)

326, Thomas Haskins (VMI) vs. The Citadel, 1994
 325, Thomas Haskins (VMI) vs. The Citadel, 1996
 322, John Settle (ASU) vs. Marshall, 1986
 309, Thomas Haskins (VMI) vs. Chattanooga, 1995

Season

2,313, DaVon Fowlkes (ASU), 2004
 2,134, Thomas Haskins (VMI), 1995
 2,093, Louis Ivory (FUR), 2000
 2,092, Thomas Haskins (VMI), 1996
 2,086, Otis Washington (WCU), 1988
 2,023, Thomas Haskins (VMI), 1994
 2,011, Mark Stock (VMI), 1988
 1,970, Adrian Peterson (GSU), 1999
 1,965, Adrian Peterson (GSU), 1998
 1,961, Kevin Richardson (ASU), 2006

Career

7,355, Thomas Haskins (VMI), 1993-96
 6,784, Adrian Peterson (GSU), 1998-01
 5,716, Kerry Hayes (WCU), 1991-94
 5,497, Chris Parker (MAR), 1991-95
 5,465, Louis Ivory (FUR), 1998-2001
 5,047, John Settle (ASU), 1983-86
 4,997, Ron Darby (MAR), 1986-89
 4,993, DaVon Fowlkes (ASU), 2001-04
 4,748, Stanford Jennings (FUR), 1980-83
 4,489, Carl Tremble (FUR), 1989-92

HIGHEST AVERAGE GAIN PER PLAY

Game (min. 5 plays)

47.5, Kerry Hayes (WCU) vs. East Tennessee State, 1992

38.6, Shaun Fogle (WOF) vs. East Tennessee State, 2000 (5-193)

21.4, DaVon Fowlkes (ASU) vs. Northwestern St., 2004 (16-343)

19.8, Isaac West (FUR) vs. Pittsburgh, 2004 (12-237)

19.1, Jesse McCoy (WOF) vs. Western Carolina, 2000 (12-229)

18.6, DaVon Fowlkes (ASU) vs. Chattanooga, 2004 (17-317)

16.4, DaVon Fowlkes (ASU) vs. Texas State, 2004 (8-131)

16.3, DaVon Fowlkes (ASU) vs. Elon, 2004 (21-342)

16.3, Jesse McCoy (WOF) vs. Western Carolina, 1999 (12-195)

14.9, Jesse McCoy (WOF) vs. Chattanooga, 1999 (9-134)

Season (min. 100 plays)

19.7, Otis Washington (WCU), 1988 (2086 on 106) (NCAA Record)

15.2, DaVon Fowlkes (ASU), 2004

14.0, Mark Stock (VMI), 1988

13.3, Richmond Flowers (UTC), 2000

12.3, Jeff Johnson (ETSU), 1993

12.0, Dexter Dawson (GSU), 1995

10.2, Jerry Ellison (UTC), 1992

9.4, Anthony James (WCU), 1979

9.1, Jesse McCoy (WOF), 2002

8.9, Terrance Rivers (CIT), 1994

8.9, Darryl Streeter (CIT), 1986

Career

13.3, DaVon Fowlkes (ASU), 2004

MOST YARDS PER GAME

Season

210.3, DaVon Fowlkes (ASU), 2004

194.0, Thomas Haskins (VMI), 1995

190.3, Louis Ivory (FUR), 2000

190.2, Thomas Haskins (VMI), 1996

189.6, Otis Washington (WCU), 1988

182.8, Mark Stock (VMI), 1988

179.4, Thomas Haskins (VMI), 1994

179.1, Adrian Peterson (GSU), 1999

178.6, Adrian Peterson (GSU), 1998

172.7, Brad Hoover (WCU), 1998

Career

167.2, Thomas Haskins (VMI), 1993-96

161.5, Adrian Peterson (GSU), 1998-01

148.3, Troy Brown (MAR), 1991-92

147.1, Stump Mitchell (CIT), 1977-80

139.4, Kerry Hayes (WCU), 1991-94

137.3, Josh Cole (FUR), 1993-96

132.8, Kenny Strayhorn (WCU), 1973-74

131.3, Phil Mosser (W&M), 1970-71

130.1, Louis Ivory (FUR), 1998-01

Tackle Records

MOST TOTAL TACKLES

Game

30, Everett Spellman (WCU) vs. Appalachian State, 1987

30, Josh Cain (UTC) vs. The Citadel, 2001

28, Milan Sterling (FUR) vs. Wofford, 1993

27, Dino Hackett (ASU) vs. East Tennessee State, 1985 (16-11)

26, Lester Smith (CIT) vs. Army, 1991 (20-6)

26, Roger Johnson (MAR) vs. The Citadel, 1991

25, Julius Thomas (ASU) vs. Lenoir-Rhyne, 1973

25, Chad Nkang (ELON) vs. Chattanooga, 2005

25, Corey Weaver (ELON) vs. Appalachian State, 2006

24, Dino Hackett (ASU) vs. Furman, 1985

24, Junior Jackson (UTC) vs. The Citadel, 1989 (16-8)

24, Dexter Coakley (ASU) vs. VMI, 1993

MOST QUARTERBACK SACKS

Game
7, James Russell (ETSU) vs. Glenville State, 1996
7, Bryan Dailer (FUR) vs. Chattanooga, 1997
6, Bryan Dailer (FUR) vs. Chattanooga, 1996
5, Rayford Cannon (ASU) vs. Davidson, 1986
5, Kelly Fletcher (FUR) vs. Newberry, 1988
5, Kelly Fletcher (FUR) vs. Western Carolina, 1989
4, Louis Cooper (WCU) vs. East Tennessee State, 1984
4, Derek Summerour (WCU) vs. Marshall, 1995
4, Tyler Unzicker (UTC) vs. East Tennessee State, 2001
4, Katon Bethay (WOF) vs. VMI, 2005
3.5, Porter Johnson (CIT) vs. VMI, 2005
3.5, Jon Gonsoulin (WOF) vs. The Citadel, 2006
3.5, Omarr Byrom (ASU) vs. Montana State, 2006*

Season

17.5, Bryan Dailer (FUR), 1997
16.0, Anthony Jones (WOF), 2002
16.0, Kelly Fletcher (FUR), 1989
15.0, Edward Thomas (GSU), 1996
14.5, Kelly Fletcher (FUR), 1988
13.0, Marques Murrell (ASU), 2005
13.0, Jason Hunter (ASU), 2005
13.0, Marques Murrell (ASU), 2006
12.0, Cliff Washburn (CIT), 2002
12.0, Eric Davis (GSU), 1998
12.0, William Peebles (ASU), 1994

Career

32.5, James Russell (ETSU), 1993-96
31.5, Kelly Fletcher (FUR), 1986-89
31.5, Bryan Dailer (FUR), 1994-97
30.5, Anthony Jones (WOF), 1999-02
30.0, Louis Cooper (WCU), 1981-85
30.0, Edward Thomas (GSU), 1993-96
25.0, Rocky Hunt (ASU), 1996-98
24.5, Avery Hall (ASU), 1989-92
24.5, Josh Jeffries (ASU), 1999-01
23.0, Clyde Simmons (WCU), 1982-85
23.0, Marques Murrell (ASU), 2003-06

MOST TACKLES FOR LOSS

Game
7, James Russell (ETSU) vs. Glenville State, 1996
6, Avery Hall (ASU) vs. Furman, 1992
6, William Peebles (ASU) vs. East Tennessee State, 1994
6, Lamar Beam (ETSU) vs. Elon, 2002
6, Porter Johnson (CIT) vs. Western Carolina, 2005

Season

35, Avery Hall (ASU), 1992
29, Darren Wilson (ASU), 1981
28, Anthony Jones (WOF), 2002
26.5, Marques Murrell (ASU), 2005
26, Michale Spicer (WCU), 2002
25.5, Matt Palmer (ETSU), 2003
25, Sean Swope (ASU), 1992
25, Bryan Dailer (FUR), 1997
24.5, Jason Hunter (ASU), 2005
24, Brian Bodor (WOF), 2000

Career

66.0, Anthony Jones (WOF), 1999-2002
63.0, James Russell (ETSU), 1993-96
60.0, Bryan Dailer (FUR), 1994-97
54.5, Avery Hall (ASU), 1989-92
51.5, Freddy Pesqueira (GSU), 1999-02
50.0, Nathan Fuqua (WOF), 1999-2002
48.0, Louis Cooper (WCU), 1981-84
47.5, Sean Swope (ASU), 1989-92
47.0, Darren Wilson (ASU), 1979-82
47.0, Clyde Simmons (WCU), 1982-85

MOST PASSES INTERCEPTED

Game
4, Jack Bruce (W&M) vs. Richmond, 1948
4, Jake Wade (DAV) vs. North Carolina State, 1949
4, Charlie Benson (DAV) vs. VMI, 1957

Season

10, Jim Bolding (ECU), 1975
10, Vince Perone, Jr. (FUR), 1972
9, Jeff Varnadoe (CIT), 1970
8, Dick Kern (W&M), 1963
8, Phillip Aldridge (UTC), 1985
8, Reggie Giles (MAR), 1986
8, Mark Snyder (MAR), 1987
8, J.D. Cauthen (CIT), 1987
8, Reggie Solomon (UTC), 1987
7, Kerr Kump (VMI), 1967
7, Frank Ladson (VMI), 1982
7, Steve Umberger (VMI), 1982
7, Mike Mayo (VMI), 1985
7, Rick Harris (ETSU), 1986
7, Rick Harris (ETSU), 1987
7, Torrence Forney (CIT), 1992
7, Donnie Abraham (ETSU), 1993
7, Matt Stevens (ASU), 1994
7, Justin Fryer (WCU), 2000
7, Tony Tiller (ETSU), 2001

Career

22, Jim Bolding (ECU), 1973-76
22, Rick Harris (ETSU), 1986-89
18, Matt Stevens (ASU), 1992-95
17, J.D. Cauthen (CIT), 1985-88
16, Vince Perone, Jr. (FUR), 1972-74
16, Tiger Greene (WCU), 1981-84
15, Jerome Norris (FUR), 1984-86
15, Mike Mayo (VMI), 1985-87
15, Donnie Abraham (ETSU), 1992-95
15, Richie Jackson (FUR), 1998-01

MOST INTERCEPTION RETURN YARDS

Game
154, Jeff Varnadoe (CIT) vs. William & Mary, 1970
124, Chris Bland (ELON), 2006
111, Quintez Smith (UTC), 2006
109, Don Divers (VT) vs. VMI, 1954
101, Corey Lynch (ASU), 2006
102, Earthwind Moreland (GSU) vs. Jacksonville State, 1998
100, Andy Tucker (VMI) vs. Richmond, 1961
100, Timmy Thrift (WOF) vs. Chattanooga, 2003
99, Julius Grant (WCU) vs. Marshall, 1992
98, Ryan Hadden (GSU) vs. Chattanooga, 1999

Season

251, Jeff Varnadoe (CIT), 1970
197, Reggie Pinkney (ECU), 1976
189, Donnie Abraham (ETSU), 1995
165, A.J. Bryant (GSU), 2004
160, Kerr Kump (VMI), 1967
160, Reggie Giles (MAR), 1986
156, Justin Wozahh (ASU), 2005
153, Gerald Hall (ECU), 1976
147, Tony Carmignani (FUR), 1961
142, Phillip Aldridge (UTC), 1985

Career

453, Rick Harris (ETSU), 1986-89
303, Jeff Varnadoe (CIT), 1970-71
298, Donnie Abraham (ETSU), 1992-95
261, Kerr Kump (VMI), 1966-68
260, A.J. Bryant (GSU), 2002-05
248, Matt Stevens (ASU), 1992-95
217, Glenn Bates (MAR), 1982-83
215, David McCrary (UTC), 1982-85
215, Reggie Giles (MAR), 1986-88
213, Donnie Cook (ETSU), 1979-82

MOST INTERCEPTIONS RETURNED FOR A TOUCHDOWN

Game
2, Joel Carter (ASU) vs. Wake Forest, 1983
2, David McCrary (UTC) vs. SW Louisiana, 1983
2, Tony Tiller (ETSU) vs. Liberty, 2003



Wofford's Anthony Jones holds the conference record for most tackles for loss in a career.

2, Travis Hill (WCU) vs. West Virginia State, 2004

Season

2, Glenn Bates (MAR), 1982
2, Joel Carter (ASU), 1983
2, David McCrary (UTC), 1983
2, Rico Mack (ASU), 1990
2, Venton Bell (FUR), 1991
2, Kareem Robinson (UTC), 1995
2, Melvin Cunningham (MAR), 1996
2, Lavar Rainey (GSU), 2000
2, Travis Hill (WCU), 2004
2, Anthony Harris (ELON), 2004
2, Mitchell Dukes (WCU), 2006

Career

3, Chris Edwards (WOF), 1998-01
3, Donnie Abraham (ETSU), 1992-95
3, Glenn Bates (MAR), 1982-83

MOST PUNTS BLOCKED

Game
3, Gerald Sensabaugh (ETSU) vs. Georgia Southern, 2003
2, Dino Hackett (ASU) vs. East Tennessee State, 1985
2, Chuck Hill (ASU) vs. Liberty, 1987
2, Chuck Hill (ASU) vs. Western Carolina, 1987
2, Shaun Bennett (WOF) vs. Elon, 2003

Abbreviations:

ASU- Appalachian State
CIT- The Citadel
DAV- Davidson
ECU- East Carolina
ELON- Elon
ETSU- East Tennessee State
FUR- Furman
GSU- Georgia Southern
MAR- Marshall
UR- Richmond
UTC- Chattanooga
VMI- Virginia Military Institute
VT- Virginia Tech
WCU- Western Carolina
W&M- William & Mary
WOF- Wofford
WVU- West Virginia

2007 Football

Individual

Field Goals

1986 Kirk Roach, WCU, 2.16 per game (24-of-28 in 11)

Rushing

2001 Louis Ivory, FUR, 189.0 per game (2,079 in 11)

Passing Efficiency

1985 Bobby Lamb, FUR, 170.9 rating

1991 Michael Payton, MAR, 181.3 rating

Receiving

1987 Mike Barber, MAR, 78 receptions

Receptions per Game

1970 Mike Mikolayunas, DAV, 8.7 per game

1977 Wayne Tolleson, WCU, 6.6 per game

1994 Jeff Johnson, ETSU, 8.1 per game (73 in 9)

2004 DaVon Fowlkes, ASU, 9.4 per game (103 in 11)

Receiving Yards per game

2004 DaVon Fowlkes, ASU, 147.1 yards per game (1618 in 11)

Points per Game

1999 Adrian Peterson, GSU, 15.8 per game (174 in 11)

2004 Chaz Williams, GSU, 12.7 per game (152 in 12)

Punting

1983 Pat Velarde, MAR, 44.6 average

1984 Steve Kornegay, WCU, 43.4 average

1986 Greg Davis, CIT, 44.6 average

1989 Pumpy Tudors, UTC, 43.3 average

1991 Harold Alexander, ASU, 47.0 average

1992 Harold Alexander, ASU, 44.5 average

Kickoff Returns

1955 Sam Woolwine, VMI, 21.4 average (471 yards)*

1977 Tony Ball, UTC, 36.4 average

1995 Josh Cole, FUR, 32.1 average

1996 Randy Moss, MAR, 34.6 average

2000 Richard Holland, VMI, 33.1 average

2001 Brian Bratton, FUR, 37.2 average

Punt Returns

1955 Mike Sommer, GWU, 13.8 average (330 yards)*

All-Purpose Yards

1988 Otis Washington, WCU, 189.6 yards per game

2004 DaVon Fowlkes, ASU, 210.3 yards per game

Field Goals

2000 Matt Vick, UTC, 2.0 average (22 in 11)

Interceptions

1975 Jim Bolding, ECU (10 in 10 games)

Tackles Per Game

2005 Chad Nkang, ELON, 10.2 per game (152 in 11 games)

Team

Total Offense

1999 Georgia Southern, 551.7 yards per game

Rushing Offense

1983 Furman, 287.1 yards per game

1991 VMI, 316.9 yards per game

1992 The Citadel, 345.5 yards per game

1994 Citadel, 382.0 yards per game

1999 Georgia Southern, 419.0 yards per game

2001 Georgia Southern, 323.6 yards per game

2002 Georgia Southern, 386.2 yards per game

2003 Georgia Southern, 335.6 yards per game

2004 Georgia Southern, 369.9 yards per game

2005 Georgia Southern, 386.8 yards per game

Passing Efficiency

2004 Georgia Southern, 173.5 rating

Scoring Offense

1992 Marshall, 42.4 points per game

1999 Georgia Southern, 50.0 points per game

2004 Georgia Southern, 47.0 points per game

Passing Defense

1989 Chattanooga, 104.4 yards per game

2003 Furman, 132.8 yards per game

2005 Western Carolina, 132.2 yards per game

Scoring Defense

1985 Appalachian State, 9.9 points per game

1988 Furman, 9.7 points per game

1992 Citadel, 13.0 points per game

Net Punting

1994 Marshall, 42.9 yards per punt

1996 Marshall, 44.5 yards per punt

1998 Western Carolina, 41.5 yards per punt

Kickoff Returns

1993 Western Carolina, 26.8 yards per return

1997 Furman, 27.1 yards per return

2005 Western Carolina, 27.4 yards per return

Turnover Margin

2003 Wofford, +1.64 per game

*- NCAA categories rated by total yards rather than average

Most Victories

- 154 Jerry Moore, Appalachian State (1989-06)
- 110 Wallace Wade, Duke (1931-41; 1946-50)
- 77 D.C. Walker, Wake Forest (1937-50)
- 69 Frank Howard, Clemson (1940-52)
- 69 Dick Sheridan, Furman (1978-85)
- 68 H.C. Byrd, Maryland (1921-34)
- 66 Jimmy Satterfield, Furman (1986-93)
- 66 Bob Waters, Western Carolina (1977-88)
- 64 Jim Donnan, Marshall (1990-95)
- 62 Paul Johnson, Georgia Southern (1997-01)
- 62 John McKenna, VMI (1953-65)

Average Wins per Season (min. three seasons)

- 12.4 Paul Johnson, Georgia Southern (1997-01; 62 in five seasons)
- 10.7 Jim Donnan, Marshall (1990-95; 64 in six seasons)
- 8.8 Bobby Lamb, Furman (2002-05; 35 in 4 seasons)
- 8.8 Mike Sewak, Georgia Southern (2002-05; 35 in 4 seasons)
- 8.6 Dick Sheridan, Furman (1978-85; 69 in eight seasons)
- 8.6 Jerry Moore, Appalachian State (1989-05; 154 in 18 seasons)
- 8.3 Joe Morrison, Chattanooga (1977-79; 25 in three seasons)
- 8.3 George Chaump, Marshall (1986-89; 33 in four seasons)
- 8.3 Jimmy Satterfield, Furman (1986-93; 66 in eight seasons)
- 8.3 Tim Stowers, Georgia Southern (1993-95; 25 in three seasons)

Winning Percentage (min. three seasons)

- 86.1 Paul Johnson, Georgia Southern (1997-01; 62-10)
- 79.7 Jim Tatum, Maryland (1947-52; 46-11-2)
- 78.8 Joe Morrison, Chattanooga (1977-79; 25-6-2)
- 78.2 Carl Voyles, William & Mary (1939-42; 29-7-3)
- 75.3 Jim Donnan, Marshall (1990-95; 64-21)
- 74.5 Dick Sheridan, Furman (1978-85; 69-23-2)
- 74.2 Wallace Wade, Duke (1931-41, 1946-50; 110-36-7)
- 72.7 Pat Dye, East Carolina (1974-76; 24-9)
- 71.4 Mike Sewak, Georgia Southern (2002-05; 35-14)
- 70.0 Bobby Lamb, Furman (2002-05; 35-15)
- 70.0 Jack Faber, Maryland (1935-37; 21-9)

Most Seasons

- 18 Jerry Moore, Appalachian State (1989-2006)
- 16 Wallace Wade, Duke (1931-41; 1946-50)
- 15 Ed Merrick, Richmond (1951-65)
- 15 Bob King, Furman (1958-72)
- 14 H.C. Byrd, Maryland (1921-34)
- 14 D.C. Walker, Wake Forest (1937-50)
- 14 Bob Thalman, VMI (1971-84)
- 13 William Dole, Davidson (1952-64)
- 13 Frank Howard, Clemson (1940-52)
- 13 John McKenna, VMI (1953-65)

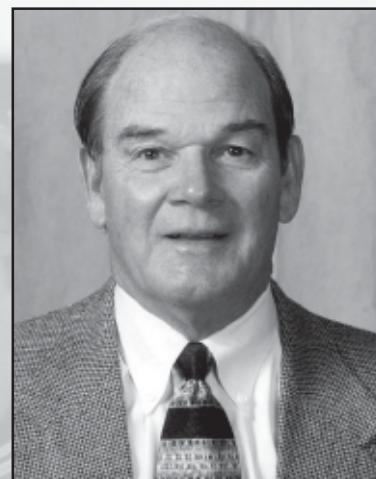

*Jerry Moore
Appalachian State*



*Paul Johnson
Georgia Southern*

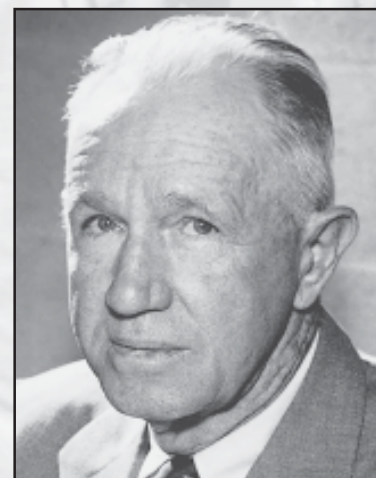

*Wallace Wade
Duke*

Year-by-Year Team Leaders



2007 Football

Total Offense

Year	Team	G	Plays	Yards	APP	YPG	TD
1953	West Virginia	9	593	3,398	5.7	339.8	43
1954	West Virginia	9	590	3,014	5.1	334.9	31
1955	West Virginia	10	642	3,845	6.0	384.5	43
1956	Virginia Tech	10	720	3,559	4.9	355.9	40
1957	West Virginia	10	674	3,047	4.5	304.7	27
1958	West Virginia	10	720	3,319	4.6	331.9	38
1959	VMI	10	622	3,206	5.2	320.6	36
1960	Furman	10	638	2,929	4.6	292.9	28
1961	Furman	10	493	2,972	6.0	297.2	19
1962	West Virginia	10	626	3,262	5.2	326.2	30
1963	William & Mary	10	627	2,921	4.7	292.1	22
1964	Virginia Tech	10	600	2,958	4.9	295.8	31
1965	East Carolina	9	663	3,305	5.0	367.2	38
1966	Davidson	9	649	3,017	4.7	335.2	29
1967	Davidson	9	714	3,199	4.5	355.4	27
1968	Richmond	10	763	3,473	4.6	347.3	31
1969	The Citadel	10	781	3,772	4.8	377.2	35
1970	Davidson	10	678	3,589	5.3	358.9	28
1971	The Citadel	11	777	5,030	6.5	457.3	46
1972	William & Mary	11	841	4,357	5.2	396.1	33
1973	East Carolina	11	811	4,245	5.2	385.9	44
1974	William & Mary	11	766	3,905	5.1	355.0	28
1975	Appalachian State	11	861	4,625	5.4	420.5	42
1976	Furman	11	795	4,114	5.2	374.0	26
1977	Western Carolina	11	823	4,471	5.4	406.5	39
1978	Furman	11	817	4,648	5.7	422.5	43
1979	Chattanooga	11	765	4,539	5.9	412.6	47
1980	Chattanooga	11	741	4,554	6.1	414.0	40
1981	Appalachian State	11	832	4,645	5.6	422.3	29
1982	Furman (9)	11	830	4,285	5.2	389.5	38
1983	Furman (3)	11	852	5,084	6.0	462.2	52
1984	Furman (4)	11	768	4,974	6.5	452.2	50
1985	Furman (5)	11	787	5,128	6.5	466.2	51
1986	Furman	11	800	4,007	5.0	364.3	39
1987	Marshall (3)	11	862	4,987	5.8	453.4	43
1988	Marshall (11)	11	845	4,481	5.3	407.4	43
1989	Furman	11	719	4,338	6.0	394.4	45
1990	Furman (15)	11	770	4,590	6.0	417.3	40
1991	Marshall (10)	11	709	4,705	6.6	427.7	55
1992	Marshall (2)	11	796	5,397	6.8	490.6	63
1993	Western Carolina (19)	11	697	4,521	6.5	411.0	29
1994	Marshall (14)	11	764	4,855	6.4	441.4	63
1995	Marshall (1)	11	812	4,642	5.7	422.0	46
1996	Marshall (3)	11	743	5,105	6.9	464.1	62
1997	East Tennessee St. (13)	11	764	4,755	6.2	432.3	45
1998	East Tennessee St.	11	764	4,755	6.5	432.3	45
1999	Georgia Southern (1)	11	795	6,069	7.6	551.7	71
2000	Chattanooga (8)	11	802	4,989	6.2	453.6	31
2001	Georgia Southern (25)	11	717	4,505	6.3	409.5	48
2002	Georgia Southern (3)	14	981	6,575	6.7	469.6	63
2003	Georgia Southern (19)	11	779	4,561	5.9	414.6	37
2004	Georgia Southern (3)	12	896	5,860	6.5	488.3	77
2005	Furman (7)	14	1,061	6,580	6.2	470.0	64
2006	Appalachian State (3)	15	1,006	6,265	6.2	417.7	66

Note: National ranking in parenthesis

Total Defense

Year	Team	G	Plays	Yards	APP	YPG	TD
1953	West Virginia	9	510	1,835	3.6	183.5	9
1954	Richmond	9	505	1,570	3.1	174.4	4
1955	Davidson	9	496	1,702	3.4	189.1	13
1956	Davidson	9	514	1,885	3.7	209.4	19
1957	Virginia Tech	10	614	2,108	3.4	210.8	22
1958	VMI	10	630	2,216	3.5	221.6	15
1959	Furman	10	582	2,548	4.4	254.8	31
1960	Davidson	8	381	1,779	4.6	222.4	16
1961	Virginia Tech	9	555	2,033	3.7	225.9	15
1962	Virginia Tech	10	612	2,282	3.7	228.2	19
1963	VMI	10	609	2,261	3.7	226.1	19
1964	The Citadel	10	589	2,251	3.8	225.1	17
1965	East Carolina	9	531	1,957	3.7	217.4	12
1966	East Carolina	10	655	2,729	4.2	272.9	7
1967	West Virginia	10	654	2,036	3.1	203.6	13
1968	Richmond	10	739	2,748	3.7	274.8	14
1969	Richmond	10	731	2,549	3.5	254.9	22
1970	East Carolina	11	754	3,425	4.5	311.4	29
1971	Richmond	10	654	2,798	4.3	279.8	22
1972	East Carolina	11	692	2,707	3.9	246.1	24
1973	East Carolina	11	703	2,917	4.1	265.2	21
1974	Furman	11	660	2,804	4.2	254.9	19

1975	Furman	11	696	2,031	2.9	184.6	19
1976	East Carolina	11	712	2,355	3.3	214.1	12
1977	VMI	11	718	2,982	4.2	271.1	22
1978	Chattanooga	11	744	2,989	4.0	271.7	26
1979	East Tennessee State	11	720	3,195	4.4	290.5	19
1980	Chattanooga	11	748	3,214	4.3	292.2	22
1981	The Citadel	11	768	2,862	3.7	260.2	18
1982	Chattanooga (4)	11	677	2,201	3.3	200.1	18
1983	Chattanooga (10)	11	715	2,732	3.8	248.4	21
1984	East Tennessee State (15)	11	701	3,065	4.4	278.6	21
1985	Chattanooga (2)	11	769	2,930	3.8	266.4	17
1986	Furman (3)	11	667	2,563	3.8	233.0	17
1987	Chattanooga (12)	11	719	3,075	4.3	279.5	22
1988	Furman (4)	11	696	2,620	3.8	238.2	11
1989	Furman (2)	11	739	2,801	3.8	254.6	13
1990	Marshall (13)	11	725	2,862	4.0	260.2	37
1991	Furman	11	950	3,623	5.2	312.6	27
1992	Furman (17)	11	712	3,419	4.8	310.8	27
1993	Marshall (11)	11	731	3,278	4.5	298.0	14
1994	Marshall (10)	11	729	3,066	4.2	278.7	21
1995	Marshall (2)	11	673	2,565	3.9	240.5	22
1996	Marshall (41)	11	738	3,519	4.8	319.9	17
1997	East Tennessee State (26)	11	722	3,169	4.4	288.1	31
1998	Western Carolina (10)	11	674	3,086	4.6	280.5	22
1999	Georgia Southern (18)	11	728	3,208	4.4	291.6	20
2000	Appalachian State (38)	11	708	3,319	4.7	301.7	25
2001	Georgia Southern (6)	11	722	2,875	4.0	261.4	16
2002	Wofford (11)	12	752	3,245	4.3	270.4	22
2003	Furman (4)	11	716	2,998	4.2	272.5	17
2004	Georgia Southern (4)	12	741	3,321	4.5	276.8	28
2005	Western Carolina (18)	9	623	2,795	4.5	310.6	22
2006	Appalachian State (17)	15	633	2,812	4.4	255.6	15

Note: National ranking in parenthesis

Rushing Offense

Year	Team	G	Carries	Yards	APC	YPG	TD
1953	West Virginia	9	477	2,536	5.3	281.8	28
1954	West Virginia	9	480	2,361	4.9	262.3	26
1955	West Virginia	10	489	2,639	5.4	263.9	33
1956	Virginia Tech	10	621	2,835	4.6	283.5	32
1957	West Virginia	10	544	2,339	4.3	233.9	23
1958	VMI	10	426	1,880	4.4	188.0	24
1959	Virginia Tech	10	460	1,759	3.8	175.9	15
1960	Furman	10	486	1,944	4.0	194.4	20
1961	Furman	10	354	1,946	5.5	194.6	15
1962	Furman	10	488	2,268	4.6	226.8	21
1963	Virginia Tech	10	459	1,879	4.1	187.9	21
1964	Virginia Tech	10	465	1,950	4.2	195.0	20
1965	East Carolina	9	454	1,905	4.2	211.7	23
1966	West Virginia	10	452	1,885	4.2	188.5	23
1967	East Carolina	10	569	2,316	4.1	231.6	22
1968	East Carolina	10	486	1,571	3.2	157.1	16
1969	The Citadel	10	504	2,149	4.3	214.9	22
1970	William & Mary	11	598	2,654	4.4	241.3	21
1971	The Citadel	11	537	2,942	5.5	267.5	31
1972	William & Mary	11	613	2,916	4.8	265.1	21
1973	East Carolina	11	638	2,918	4.6	265.3	32
1974	East Carolina	11	643	3,015	4.7	274.1	30
1975	Appalachian State	11	693	3,450	5.0	313.6	32
1976	East Carolina	11	734	3,263	4.4	296.6	28
1977	Chattanooga	11	660	3,332	5.0	302.9	24
1978	Furman	11	615	2,843	4.6	258.5	30
1979	Chattanooga	11	586	2,926	5.0	266.0	30
1980	The Citadel	11	641	3,066	4.8	278.7	32
1981	Furman	11	592	2,879	4.9	261.7	25
1982	Furman (2)	11	672	2,907	4.3	264.3	29
1983	Furman (1)	11	627	3,158	5.0	287.1	36
1984	Furman (2)	11	558	3,100	5.6	281.8	29
1985	Furman (2)	11	581	3,167	5.5	287.9	31
1986	Furman (8)	11	614	2,838	4.6	258.0	30
1987	The Citadel (8)	11	640	2,742	4.3	249.3	22
1988	The Citadel (3)	11	641	3,204	5.0	291.3	34
1989	The Citadel (5)	11	629	2,921	4.6	265.6	27
1990	VMI (5)	11	686	2,960	4.3	269.1	26
1991	VMI (1)	11	703	3,486	5.0	312.6	27
1992	The Citadel (1)	11	672	3,800	5.7	345.5	33
1993	The Citadel (7)	11	650	3,074	4.7	279.5	30
1994	The Citadel (1)	11	633	4,202	6.6	382.0	48
1995	Appalachian State (6)	11	590	2,874	4.9	261.3	31
1996	Georgia Southern (4)	11	599	2,931	4.9	266.5	31
1997	Wofford (3)	10	640	2,922	4.6	292.2	22
1998	Georgia Southern (2)	11	620	4,166	6.7	378.7	53

1999	Georgia Southern (1)	11	654	4,609	7.0	419.0	61
2000	Georgia Southern (3)	11	626	3,642	5.8	331.1	31
2001	Georgia Southern (1)	11	616	3,560	5.8	323.6	42
2002	Georgia Southern (1)	14	859	5,407	6.3	386.2	54
2003	Georgia Southern (1)	11	664	3,692	5.6	335.6	32
2004	Georgia Southern (1)	12	791	4,439	5.8	369.9	56
2005	Georgia Southern (1)	12	768	4,641	6.0	386.8	50
2006	Wofford (2)	11	570	2,910	5.1	264.5	32

Note: National ranking in parenthesis

Rushing Defense

Year	Team	G	Carries	Yards	APC	YPG	TD
1953	West Virginia	9	351	975	2.8	108.3	7
1954	West Virginia	9	361	990	2.7	110.0	6
1955	West Virginia	10	406	1,267	3.1	126.7	12
1956	West Virginia	10	467	1,369	2.9	136.9	12
1957	West Virginia	10	443	1,478	3.3	147.8	11
1958	George Washington	8	338	1,076	3.1	134.5	12
1959	Furman	10	440	1,495	3.4	149.5	19
1960	George Washington	9	344	1,354	3.8	150.4	10
1961	Furman	10	352	1,459	4.2	145.9	11
1962	William & Mary	10	397	1,237	3.1	123.7	9
1963	VMI	10	466	1,449	3.1	144.9	14
1964	George Washington	10	397	1,373	2.9	137.3	16
1965	East Carolina	9	531	881	1.7	97.9	8
1966	George Washington	10	431	1,539	3.6	153.9	10
1967	West Virginia	10	425	821	1.9	82.1	8
1968	Richmond	10	431	1,224	2.8	122.4	6
1969	Richmond	10	465	1,008	2.2	100.8	16
1970	East Carolina	11	484	1,619	3.3	147.2	16
1971	Richmond	10	441	1,616	3.7	161.6	14
1972	East Carolina	11	443	1,200	2.7	109.1	15
1973	East Carolina	11	446	1,406	3.2	127.8	13
1974	East Carolina	11	538	1,981	3.7	180.1	8
1975	Furman	11	521	1,767	3.4	160.6	15
1976	East Carolina	11	493	1,353	2.7	123.0	10
1977	VMI	11	486	1,330	2.7	120.9	13
1978	Chattanooga	11	464	1,098	2.4	99.8	11
1979	Chattanooga	11	494	1,428	2.9	129.8	15
1980	Furman	11	477	1,537	3.2	139.7	10
1981	The Citadel	11	456	1,112	2.4	101.1	10
1982	Chattanooga (7)	11	406	893	2.2	81.2	11
1983	Chattanooga (15)	11	453	1,258	2.8	114.4	9
1984	Furman (11)	11	401	1,133	2.8	103.0	8
1985	Chattanooga (5)	11	400	911	2.3	82.8	7
1986	Furman (18)	11	414	1,506	2.9	112.3	10
1987	Furman	11	499	1,452	2.9	132.0	12
1988	Furman (2)	11	407	1,017	2.5	92.5	5
1989	Furman (19)	11	476	1,391	2.9	126.5	7
1990	Chattanooga	11	480	1,500	3.1	136.4	13
1991	Furman	11	473	1,539	3.3	139.9	12
1992	Marshall	11	442	1,517	3.4	137.9	13
1993	Georgia Southern	11	452	1,516	3.4	137.8	8
1994	Appalachian State	11	442	1,497	3.4	136.1	9
1995	Marshall (17)	11	418	1,272	3.0	115.6	9
1996	East Tennessee State (18)	11	399	1,268	3.2	115.3	12
1997	Georgia Southern (20)	11	400	1,157	2.9	105.2	7
1998	Georgia Southern	11	442	1,553	3.5	141.2	18
1999	Georgia Southern (33)	11	436	1,444	3.3	131.3	13
2000	Furman (45)	11	430	1,498	3.5	136.2	12
2001	Furman (29)	11	413	1,373	3.3	124.8	10
2002	Wofford (32)	12	466	1,511	3.2	125.9	12
2003	Western Carolina (14)	12	507	1,343	2.6	111.9	18
2004	Georgia Southern (23)	12	413	1,451	3.5	120.9	16
2005	The Citadel (54)	11	467	1,706	3.7	155.1	27
2006	Appalachian State (11)	15	530	1,625	3.1	108.3	9

Note: National ranking in parenthesis

Passing Offense

Year	Team	G	Com.-Att.	Pct.	Yards	YPG	TD
1953	George Washington	9	63-177	35.6	1,103	122.6	8
1954	William & Mary	10	60-154	39.0	871	87.1	3
1955	Davidson	9	97-206	47.1	1,351	150.1	7
1956	William & Mary	10	82-184	44.6	913	91.3	6
1957	The Citadel	10	64-131	48.9	1,075	107.5	7
1958	West Virginia	10	107-214	50.0	1,442	144.2	9
1959	VMI	10	79-157	49.7	1,466	146.6	17
1960	VMI	10	103-214	48.1	1,424	142.4	8
1961	The Citadel	10	94-220	42.7	1,354	135.4	10
1962	The Citadel	10	87-212	41.0	1,317	131.7	10
1963	George Washington	9	106-232	45.7	1,351	150.1	8

1964	Richmond	10	107-251	42.6	1,298	129.8	10
1965	East Carolina	9	108-209	51.7	1,400	155.6	14
1966	Davidson	9	162-277	58.5	1,782	198.0	12
1967	Davidson	9	192-323	59.4	2,080	231.1	14
1968	Davidson	9	192-327	58.7	2,139	237.7	14
1969	Richmond	10	185-373	49.6	2,651	265.1	23
1970	Davidson	10	180-358	50.3	2,253	225.3	15
1971	The Citadel	11	113-240	47.1	2,088	189.8	15
1972	Davidson	11	189-389	48.6	2,354	214.0	12
1973	Davidson	10	180-343	52.5	1,952	195.2	11
1974	Richmond	10	125-260	48.1	1,671	167.1	11
1975	VMI	11	125-236	53.0	1,564	142.2	7
1976	The Citadel	11	125-233	53.6	1,462	132.9	8
1977	Western Carolina	11	184-344	53.5	2,421	220.1	19
1978	Western Carolina	11	155-348	44.5	2,214	201.3	17
1979	Western Carolina	11	158-322	49.1	2,448	222.5	17
1980	Appalachian State	11	190-375	50.7	2,781	252.8	15
1981	Appalachian State	11	231-436	53.0	2,759	250.8	15
1982	Western Carolina	11	162-329	49.2	2,173	197.5	7
1983	The Citadel (10)	11	217-407	54.7	2,530	230.0	15
1984	Marshall (1)	11	223-430	51.9	2,944	267.6	22
1985	VMI	11	197-372	53.0	2,572	233.8	9
1986	Marshall	11	163-336	48.5	2,556	232.5	14
1987	Marshall (2)	11	265-493	53.8	3,777	343.4	23
1988	Marshall (8)	11	196-355	55.2	2,867	260.6	21
1989	Marshall (14)	11	203-326	56.1	2,850	259.1	24
1990	East Tennessee State (15)	11	215-373	57.6	2,781	252.8	13
1991	Marshall (12)	11	186-298	62.4	3,032	275.6	28
1992	Marshall (6)	11	234-372	62.9	3,245	295.0	29
1993	East Tennessee State	11	196-351	55.8	2,428	220.7	15
1994	Marshall	11	201-325	61.8	2,730	248.2	31
1995	East Tennessee State (21)	11	236-409	57.7	2,551	231.9	18
1996	Marshall (13)	11	198-325	60.9	2,763	251.2	30
1997	Appalachian State (22)	11	222-374	59.4	2,738	248.9	19
1998	East Tennessee State (59)	11	142-267	53.2	2,071	188.3	11
1999	Chattanooga (4)	11	300-496	60.5	3,591	326.5	28
2000	Chattanooga (2)	11	289-467	61.9	3,730	339.1	23
2001	VMI (52)	11	226-426	53.1	2,360	214.5	9
2002	Western Carolina (25)	11	201-370	54.3	2,679	243.5	13
2003	Western Carolina (32)	12	257-443	58.0	2,877	239.8	14
2004	Appalachian State (5)	11	264-402	65.7	3,549	322.6	26
2005	Appalachian State (35)	15	255-410	62.2	3,439	229.3	25
2006	Elon (13)	11	238-387	61.5	2,707	246.1	18

Note: National ranking in parenthesis

Passing Defense

Year	Team	G	Com.-Att.	Pct.	Yards	YPG	TD
1953	Richmond	9	34-104	32.7	363	40.3	0
1954	Richmond	9	33-97	34.0	424	47.1	1
1955	George Washington	9	36-107	33.6	417	46.3	2
1956	Davidson	9	38-108	35.2	384	42.7	4
1957	Virginia Tech	10	38-108	35.2	485	48.5	3
1958	VMI	10	60-147	40.8	713	71.3	4
1959	Davidson	9	44-110	40.0	647	71.9	7
1960	The Citadel	10	54-126	42.9	570	57.0	4
1961	Virginia Tech	9	58-136	42.6	689	76.6	4
1962	Virginia Tech	10	77-166	46.4	771	77.1	3
1963	VMI	10	64-143	44.8	743	74.3	5
1964	The Citadel	10	59-162	36.4	755	75.5	6
1965	The Citadel	10	66-132	50.0	812	81.2	7
1966	William & Mary	10	75-166	45.2	978	97.8	9
1967	Richmond	10	193-98	50.1	1,203	120.3	9
1968	Davidson	9	140-74	52.9	1,072	119.1	7
1969	William & Mary	10	110-211	52.1	1,144	114.4	10
1970	The Citadel	11	108-274	39.4	1,280	116.4	9
1971	Richmond	10	98-213	46.0	1,182	118.2	8
1972	The Citadel	11	103-210	49.0	1,312	119.3	9
1973	Furman	11	83-184	45.1	935	85.0	4
1974	Furman	11	62-143	43.4	769	69.9	3
1975	VMI	11	40-113	35.4	562	51.1	9
1976	VMI	10	70-151	46.4	835	83.5	7
1977	Western Carolina	11	86-172	50.0	1,066	96.9	3
1978	VMI	11	94-151	62.2	1,379	125.4	12
1979	Western Carolina	11	74-163	45.4	852	77.5	5
1980	Western Carolina	11	91-183	49.7	1,234	112.2	5
1981	East Tennessee State	11	106-204	52.2	1,407	127.9	6
1982	Appalachian State (5)	11	99-230	43.0	1,217	110.6	5
1983	VMI	11	119-216	55.1	1,471	133.7	11
1984	Western Carolina	11	130-287	45.3	1,685	153.2	12
1985	The Citadel (5)	11	116-270	43.0	1,545	140.5	9
1986	Furman (3)	11	163-336	48.5	2,556	232.5	14
1987	VMI (4)	11	113-221	51.1	1,412	128.4	8

Year-by-Year Team Leaders



2007 Football

1988	VMI (6)	11	91-212	42.9	1,320	120.0	9
1989	Chattanooga (1)	11	86-186	46.2	1,148	104.4	9
1990	Marshall (5)	11	107-248	43.1	1,343	122.1	7
1991	Appalachian State	11	118-251	62.4	3,032	275.6	28
1992	The Citadel (6)	11	110-218	50.5	1,281	116.5	5
1993	Appalachian State (18)	11	116-235	49.4	1,454	132.2	7
1994	Marshall (10)	11	138-288	47.9	1,472	133.8	8
1995	Furman (33)	11	12-233	52.3	1,368	124.4	5
1996	The Citadel	11	134-190	70.5	1,460	132.7	15
1997	Georgia Southern	11	200-468	42.7	2,241	203.7	15
1998	Western Carolina (13)	11	74-162	45.7	1,018	92.5	5
1999	VMI	11	122-213	57.3	1,458	132.5	8
2000	Georgia Southern (18)	11	151-292	51.7	1,717	156.1	9
2001	Georgia Southern (2)	11	135-257	52.5	1,382	125.6	7
2002	Wofford (14)	12	174-286	60.8	1,734	144.5	10
2003	Furman (1)	11	150-272	55.1	1,461	132.8	5
2004	Georgia Southern (10)	12	180-328	54.9	1,870	155.8	11
2005	Western Carolina (1)	9	113-232	48.7	1,191	132.3	14
2006	Appalachian State (35)	15	216-423	51.1	2,529	168.6	15

Note: National ranking in parenthesis

Scoring Offense

Year	Team	G	Points	PPG
1953	West Virginia	9	290	32.2
1954	West Virginia	9	209	23.2
1955	West Virginia	10	285	28.5
1956	Virginia Tech	10	264	26.4
1957	VMI	10	201	20.1
1958	West Virginia	10	268	26.8
1959	VMI	10	243	24.3
1960	VMI	10	218	21.8
1961	Furman	10	174	17.4
1962	West Virginia	10	211	21.1
1963	Virginia Tech	10	216	21.6
1964	Virginia Tech	10	224	22.4
1965	East Carolina	9	268	29.8
1966	Davidson	9	209	23.2
1967	East Carolina	10	253	25.3
1968	Richmond	10	241	24.1
1969	Davidson	10	333	33.3
1970	Furman	11	261	23.7
1971	The Citadel	11	366	33.3
1972	East Carolina	11	269	24.5
1973	East Carolina	11	352	32.0
1974	East Carolina	11	250	22.7
1975	Appalachian State	11	337	30.6
1976	East Carolina	11	278	25.3
1977	Chattanooga	11	265	24.1
1978	Appalachian State	11	338	30.7
1979	Chattanooga	11	349	31.7
1980	Chattanooga	11	300	27.3
1981	Furman	11	293	26.6
1982	Appalachian State (20)	11	270	24.5
1983	Furman (3)	11	378	34.4
1984	Furman (T6)	11	363	33.0
1985	Furman (7)	11	384	34.9
1986	Furman	11	328	29.8
1987	Marshall (9)	11	340	30.9
1988	Appalachian State (15)	11	324	29.5
1989	Furman (14)	11	345	31.4
1990	Furman (14)	11	345	31.4
1991	Marshall (4)	11	414	37.6
1992	Marshall (1)	11	466	42.4
1993	Georgia Southern	11	329	29.9
1994	Marshall (3)	11	459	41.7
1995	Marshall (9)	11	366	33.3
1996	Marshall (2)	11	465	42.3
1997	Georgia Southern (13)	11	364	33.1
1998	Georgia Southern (2)	11	468	42.5
1999	Georgia Southern (1)	11	550	50.0
2000	Appalachian State (21)	11	375	34.1
2001	Georgia Southern (8)	11	410	37.3
2002	Georgia Southern (6)	14	493	35.2
2003	Wofford (52)	13	374	28.8
2004	Georgia Southern (1)	12	564	47.0
2005	Georgia Southern (6)	12	456	38.0
2006	Appalachian State (3)	15	528	35.2

Note: National ranking in parenthesis

Scoring Defense

Year	Team	G	Points	PPG
1953	Furman	9	100	11.1
1954	Richmond	9	54	6.0
1955	Richmond	9	82	9.1
1956	George Washington	10	81	8.1
1957	VMI	10	101	10.1
1958	VMI	10	99	9.9
1959	VMI	10	93	9.3
1960	The Citadel	10	66	6.6
1961	VMI	10	105	10.5
1962	VMI	10	119	11.9
1963	Virginia Tech	10	125	12.5
1964	Davidson	9	152	16.9
1965	East Carolina	9	83	9.2
1966	William & Mary	10	144	14.4
1967	West Virginia	10	117	11.7
1968	Richmond	10	129	12.9
1969	Richmond	10	170	17.0
1970	Furman	11	204	18.5
1971	Richmond	10	159	15.9
1972	Richmond	10	150	15.0
1973	Richmond	10	112	11.2
1974	Furman	11	166	15.1
1975	The Citadel	11	97	8.8
1976	East Carolina	11	116	10.5
1977	VMI	11	15	14.1
1978	Chattanooga	11	192	17.5
1979	East Tennessee State	11	150	13.6
1980	Furman	11	177	16.1
1981	The Citadel	11	151	13.7
1982	Chattanooga (7)	11	137	12.5
1983	Furman (4)	11	107	9.7
1984	Western Carolina	11	166	15.1
1985	Appalachian State (1)	11	109	9.9
1986	Appalachian State (5)	11	148	13.5
1987	Appalachian State (2)	11	126	11.5
1988	Furman (1)	11	107	9.7
1989	Furman (4)	11	135	12.3
1990	Marshall (7)	11	162	14.7
1991	The Citadel (19)	11	183	16.6
1992	The Citadel (1)	11	143	13.0
1993	Marshall (1)	11	123	11.2
1994	Marshall (7)	11	152	13.8
1995	Georgia Southern	11	168	15.3
1996	Marshall (9)	11	153	13.9
1997	Georgia Southern (16)	11	176	16.0
1998	Appalachian State (10)	11	160	14.5
1999	Georgia Southern (5)	11	171	15.5
2000	Furman (14)	11	178	16.2
2001	Georgia Southern (4)	11	132	12.0
2002	Georgia Southern (7)	14	190	13.6
2003	Wofford (3)	13	183	14.1
2004	Furman (8)	13	216	16.6
2005	Appalachian State (17)	15	282	18.8
2006	Appalachian State (9)	15	223	14.9

Note: National ranking in parenthesis

Total Offense

Year	Player, School	G	Plays	Yards	YPG	TD
1953	Charlie Sumner, William & Mary	10	188	903	90.3	5
1954	Freddy Wyant, West Virginia	9	200	841	93.4	12
1955	Jim Boyle, Furman	10	191	892	89.2	8
1956	Jimmy Lugar, Virginia Tech	10	156	865	86.5	14
1957	Bob Schwarze, The Citadel	10	178	1,018	101.8	4
1958	Billy Holsclaw, Virginia Tech	10	230	1,227	122.7	15
1959	Howard Dyer, VMI	10	161	1,182	118.2	17
1960	Howard Dyer, VMI	10	260	1,478	147.8	20
1961	Bill Whaley, The Citadel	10	222	1,030	103.0	6
1962	Jerry Yost, West Virginia	10	201	1,361	136.1	16
1963	Bob Schweickert, Virginia Tech	10	271	1,526	152.6	13
1964	Bob Schweickert, Virginia Tech	10	240	1,409	140.9	15
1965	Dave Alexander, East Carolina	9	303	1,587	176.3	20
1966	Jimmy Poole, Davidson	9	369	1,925	213.9	16
1967	Clyde Hewell, Furman	10	294	1,740	174.0	12
1968	Gordon Slade, Davidson	9	395	2,131	236.8	17
1969	Charlie Richards, Richmond	10	455	2,665	266.5	24
1970	Mark Thompson, Davidson	10	430	2,144	214.4	15
1971	Harry Lynch, The Citadel	11	323	2,092	190.2	21
1972	Scotty Shipp, Davidson	10	326	1,894	189.4	11
1973	Dave Harper, Davidson	11	432	1,699	154.5	12
1974	Bill Deery, William & Mary	11	354	1,924	174.9	14
1975	Robbie Price, Appalachian State	11	305	1,639	149.0	16
1976	Tom Kozyant, William & Mary	11	278	1,575	143.2	8
1977	Mike Pusey, Western Carolina	11	301	1,985	180.5	16
1978	Steve Brown, Appalachian State	10	309	1,959	195.9	19
1979	Steve Brown, Appalachian State	11	416	2,557	232.5	17
1980	Steve Brown, Appalachian State	11	427	2,590	235.5	13
1981	Randy Joyce, Appalachian State	10	308	1,808	180.8	9
1982	Ronnie Mixon, WCU (21)	11	338	2,051	195.6	6
1983	Jeff Gilbert, Western Carolina	11	332	2,008	182.5	16
1984	Carl Fodor, Marshall (9)	11	444	2,766	251.4	26
1985	Kip Allen, The Citadel	11	417	2,478	225.3	16
1986	Willie Perkins, Western Carolina	11	387	2,184	198.5	8
1987	Tony Petersen, Marshall (3)	11	519	3,649	331.7	23
1988	John Gregory, Marshall (16)	11	394	2,511	228.3	19
1989	John Gregory, Marshall (12)	11	437	2,751	250.1	27
1990	Michael Payton, Marshall (16)	11	460	2,453	223.0	19
1991	Michael Payton, Marshall (11)	9	266	2,379	264.3	20
1992	Michael Payton, Marshall (6)	11	380	2,896	263.3	28
1993	Lonnie Galloway, WCU (17)	11	346	2,551	231.9	9
1994	Iodd Donnann, Marshall	11	334	2,389	217.2	29
1995	Greg Ryan, East Tennessee State (15)	11	470	2,551	231.9	17
1996	Eric Kresser, Marshall (17)	11	303	2,239	223.9	24
1997	Iodd Wells, East Tennessee State (12)	11	370	2,763	251.2	23
1998	Greg Hill, Georgia Southern (40)	11	321	2,254	204.9	22
1999	Chris Sanders, Chattanooga (4)	11	524	3,491	317.4	28
2000	Chris Sanders, Chattanooga (2)	11	520	3,756	341.5	24
2001	Joe Burchette, Appalachian St (47)	11	372	2,022	183.8	15
2002	Joey Gibson, VMI (30)	12	455	2,597	216.4	24
2003	Brian Gaither, Western Carolina (24)	12	469	2,761	230.1	16
2004	Richie Williams, Appalachian State (3)	10	487	3,393	339.3	32
2005	Richie Williams, Appalachian State (23)	15	502	3,745	249.7	25
2006	Wes Pope, Elon (12)	11	461	2,606	236.9	20

Rushing

Year	Player, School	G	Carries	Yards	APC	YPG	TD
1953	Bill Bowman, William & Mary	10	132	722	5.5	72.2	7
1954	Dickie Beard, Virginia Tech	9	128	647	5.1	71.9	2
1955	Bob Moss, West Virginia	10	98	807	8.2	80.7	10
1956	Larry Krukot, West Virginia	10	124	584	4.7	58.4	4
1957	Sam Woolwine, VMI	10	105	531	5.1	53.1	4
1958	Sam Horner, VMI	10	102	612	6.0	61.2	7
1959	Alger Pugh, Virginia Tech	10	112	615	5.5	61.5	6
1960	Tom Campbell, Furman	10	126	616	4.9	61.6	5
1961	Tom Campbell, Furman	10	157	767	4.9	76.7	6
1962	Elliott Keller, Furman	10	135	724	5.4	72.4	4
1963	Bob Schweickert, Virginia Tech	10	155	839	5.4	83.9	7
1964	Sonny Utz, Virginia Tech	10	175	777	4.4	77.7	10
1965	Dave Alexander, East Carolina	9	227	1,029	4.5	114.3	16
1966	Garrett Ford, West Virginia	10	236	1,068	4.5	106.8	7
1967	Butch Colson, East Carolina	10	252	1,135	4.5	113.5	14
1968	Tom Sowers, VMI	10	221	792	3.6	79.2	4
1969	Bob Duncan, The Citadel	10	136	936	6.9	93.6	7
1970	Phil Mosser, William & Mary	11	212	1,286	6.1	116.9	9
1971	Jon Hall, The Citadel	11	169	1,230	7.3	111.8	9
1972	Carlester Crumpler, East Carolina	11	340	1,309	3.9	119.0	17
1973	Carlester Crumpler, East Carolina	11	204	1,042	5.1	94.7	12
1974	Andrew Johnson, The Citadel	11	248	1,373	5.5	124.8	7
1975	Emmitt Hamilton, Appalachian St.	11	126	844	6.7	76.7	9
1976	Jim Kruiis, William & Mary	11	250	1,164	4.7	105.8	9
1977	Darrell Liptford, Western Carolina	11	280	1,318	4.7	119.8	18
1978	Gwain Durden, Chattanooga	10	146	933	6.4	93.3	2
1979	Floyd Allen, VMI	11	291	1,276	4.34	116.0	9
1980	Stump Mitchell, The Citadel	11	291	1,647	5.7	149.7	14
1981	Stanford Jennings, Furman	11	197	1,168	5.9	106.2	11
1982	Stanford Jennings, Furman	11	200	1,007	5.0	91.5	11
1983	Stanford Jennings, Furman (6)	11	190	1,260	6.6	114.5	13
1984	Robbie Gardner, Furman (5)	11	169	1,232	7.3	112.0	14
1985	John Settle, Appalachian State (5)	11	254	1,340	5.3	121.8	14
1986	John Settle, Appalachian State (4)	11	317	1,661	5.2	151.0	20
1987	Ron Darby, Marshall (17)	11	217	1,020	4.7	92.7	12

1988	Gene Brown, The Citadel (11)	10	172	1,058	6.2	105.8	15
1989	George Searcy, ETSU (7)	10	275	1,324	4.8	132.4	17
1990	Carl Tremble, Furman (16)	13	229	1,277	5.6	98.2	15
1991	Jack Douglas, The Citadel (14)	11	266	1,152	4.3	104.7	13
1992	Carl Tremble, Furman (3)	11	228	1,555	6.8	141.4	13
1993	Chris Parker, Marshall (10)	11	225	1,370	6.1	124.5	16
1994	Thomas Haskins, VMI (4)	11	258	1,509	5.8	137.2	11
1995	Thomas Haskins, VMI (8)	11	248	1,548	6.2	140.7	17
1996	Thomas Haskins, VMI (5)	11	286	1,698	5.9	154.4	15
1997	Roderick Russell, Ga. Southern (21)	11	215	1,171	5.4	106.5	11
1998	Adrian Peterson, Ga. Southern (4)	11	257	1,932	7.5	175.6	25
1999	Adrian Peterson, Ga. Southern (2)	11	248	1,807	7.3	164.3	28
2000	Louis Ivory, Furman (1)	11	286	2,079	7.3	189.0	16
2001	Louis Ivory, Furman (10)	11	251	1,492	5.9	135.6	19
2002	Chaz Williams, Georgia Southern (20)	14	290	1,422	4.9	101.6	27
2003	Jermaine Austin, Georgia Southern (9)	11	224	1,461	6.5	132.8	6
2004	John Taylor, Elon (18)	10	247	1,069	4.3	106.9	10
2005	Jermaine Austin, Georgia Southern (5)	12	233	1,546	6.6	128.8	14
2006	Kevin Richardson, Appalachian State (18)	15	302	1,676	5.5	111.7	30

Passing Yards Per Game

Year	Player, School	G	Com.-Att.	Pct.	Yards	YPG	TD
1953	Joe Lindsey, Washington & Lee	10	47-100	.470	687	68.7	3
1954	Freddy Wyant, West Virginia	9	40-97	.412	563	62.6	4
1955	Belton, Davidson	9	60-130	.462	839	93.2	5
1956	Duke Johnson, VMI	10	43-101	.426	674	67.4	6
1957	Bob Schwarze, The Citadel	10	52-100	.520	920	92.0	4
1958	Billy Holsclaw, Virginia Tech	10	70-127	.551	1,013	101.3	9
1959	Ed Hino, George Washington	9	79-185	.427	997	110.8	3
1960	Howard Dyer, VMI	10	87-168	.518	1,222	122.2	8
1961	Whaley, The Citadel	10	73-148	.493	980	98.0	4
1962	Jerry Yost, West Virginia	10	75-152	.493	1,134	113.4	11
1963	Merv Holland, George Washington	9	101-215	.470	1,312	145.8	8
1964	Allen McCune, West Virginia	10	60-99	.606	911	91.1	10
1965	Allen McCune, West Virginia	10	91-182	.500	1,274	127.4	15
1966	Jimmy Poole, Davidson	9	156-260	.600	1,685	187.2	12
1967	Clyde Hewell, Furman	10	132-220	.600	1,873	187.3	12
1968	Gordon Slade, Davidson	9	190-322	.590	2,109	234.3	14
1969	Charlie Richards, Richmond	10	175-356	.492	2,556	255.6	21
1970	Mark Thompson, Davidson	10	179-352	.509	2,202	220.2	4
1971	Steve Regan, William & Mary	10	107-184	.582	1,383	138.3	7
1972	Scotty Shipp, Davidson	10	149-286	.521	1,845	184.5	9
1973	Dave Harper, Davidson	10	175-329	.532	1,885	188.5	11
1974	Harry Knight, Richmond	10	120-247	.486	1,577	157.7	10
1975	Mark Lambert, VMI	11	101-189	.534	1,176	106.9	3
1976	Marty Crosby, The Citadel	11	110-202	.545	1,279	116.3	5
1977	Mike Pusey, Western Carolina	11	140-248	.565	1,939	175.8	13
1978	Mike Pusey, Western Carolina	11	147-331	.444	2,046	186.0	14
1979	Steve Brown, Appalachian State	11	147-287	.512	2,307	209.7	15
1980	Steve Brown, Appalachian State	11	175-352	.497	2,537	230.6	13
1981	Randy Joyce, Appalachian State	10	157-275	.571	1,871	187.1	9
1982	Ronnie Mixon, Western Carolina	11	1146-299	.48	2,002	182.0	6
1983	Robert Hill, The Citadel	10	174-314	.554	1,952	195.2	12
1984	Carl Fodor, Marshall	11	218-411	.530	2,888	262.5	22
1985	Kip Allen, The Citadel	11	231-417	.554	2,478	225.3	16
1986	Willie Perkins, Western Carolina	11	185-361	.540	2,265	205.9	8
1987	Tony Petersen, Marshall (22)	11	251-466	.539	3,529	320.8	22
1988	John Gregory, Marshall	11	185-327	.566	2,687	244.3	19
1989	John Gregory, Marshall	11	198-351	.564	2,778	252.5	24
1990	Michael Payton, Marshall	11	199-350	.569	2,409	219.0	12
1991	Michael Payton, Marshall (1)	9	143-216	.662	2,333	259.2	19
1992	Michael Payton, Marshall (2)	11	200-313	.639	2,788	253.5	26
1993	Kenyon Earl, Chattanooga	11	146-264	.553	2,233	203.0	16
1994	Iodd Donnann, Marshall (2)	11	182-288	.632	2,403	218.5	28
1995	Greg Ryan, ETSU (34)	11	229-387	.592	2,473	224.8	17
1996	Eric Kresser, Marshall (5)	10	170-276	.616	2,341	234.1	24
1997	Bake Baker, Appalachian State	11	207-347	.597	2,550	231.8	18
1998	Brian Hampton, Chattanooga	11	130-275	.473	1,680	152.7	7
1999	Chris Sanders, Chattanooga (2)	11	297-490	.606	3,539	321.7	27
2000	Chris Sanders, Chattanooga (2)	11	287-463	.620	3,691	335.5	22
2001	Joe Burchette, Appalachian State (40)	11	167-295	.566	2,022	183.8	15
2002	Jeff Klein, Citadel (22)	12	203-378	.537	2,561	213.4	17
2003	Brian Gaither, Western Carolina (28)	11	246-418	.589	2,717	226.4	14
2004	Richie Williams, Appalachian State (4)	10	234-350	.669	3,109	310.9	24

Yearly Individual Leaders



2007 Football

1968	Mike Kelly, Davidson	9	63	936	14.9	104.0	7.0	11
1969	Walker Gillette, Richmond	10	57	1,090	19.1	109.0	5.7	11
1970	Mike Mikolayunas, Davidson	10	87	1,128	13.0	112.8	8.7	8
1971	Brian Baima, The Citadel	11	64	1,237	19.3	112.5	5.8	13
1972	Walt Walker, Davidson	11	62	1,031	16.6	93.7	5.6	8
1973	Ronnie Moore, VMI	11	46	676	14.7	61.5	4.2	4
1974	Gary Pomeroy, Davidson	9	81	747	9.2	83.0	9.0	4
1975	Ronnie Moore, VMI	11	47	661	14.1	60.1	4.3	1
1976	Tommy Southard, Furman	11	39	510	13.1	46.4	3.5	2
1977	Wayne Tolleson, West. Carolina	11	73	1,101	15.1	100.1	6.6	7
1978	Gerald Harp, Western Carolina	11	62	1,145	18.5	104.1	5.6	11
1979	Rick Beasley, Appalachian State	11	74	1,205	16.3	109.5	6.7	12
1980	Rick Beasley, Appalachian State	10	44	948	21.5	94.8	4.4	7
1981	Jeff Dean, Western Carolina	11	60	839	14.0	76.3	5.5	2
1982	Eric Rasheed, Western Carolina	10	38	624	16.4	62.4	3.8	3
1983	Eric Rasheed, Western Carolina (8)	11	68	818	12.0	74.4	6.2	8
1984	Eric Rasheed, Western Carolina (17)	11	64	1,091	17.0	99.2	5.8	7
1985	Chas Fox, Furman	9	34	649	19.1	72.1	3.8	11
1986	Mike Barber, Marshall (10)	11	64	1,180	18.4	107.3	5.8	7
1987	Mike Barber, Marshall (1)	11	78	1,237	15.9	112.5	7.1	7
1988	Mark Stock, VMI (3)	11	74	1,161	15.7	105.5	6.7	9
1989	Andre Motley, Marshall (18)	11	59	908	15.4	82.5	5.4	9
1990	Andre Motley, Marshall	11	48	755	15.7	68.6	4.4	3
1991	Brian Dowler, Marshall	11	48	946	19.7	86.0	4.4	10
1992	Iroy Brown, Marshall (5)	11	67	1,109	16.6	100.8	6.1	11
1993	Jeff Johnson, East Tennessee St. (9)	11	69	915	13.3	83.2	6.3	11
1994	Jeff Johnson, East Tennessee St. (1)	9	73	857	11.7	95.2	8.1	8
1995	David Patten, Western Carolina (7)	10	59	887	15.0	88.7	5.9	7
1996	Randy Moss, Marshall (127)	11	55	1,073	19.5	97.5	5.0	19
1997	B.J. Adigun, East Tennessee State (2)	11	68	1,389	20.4	126.3	6.2	12
1998	Lamar Cooper, East Tennessee St. (8)	9	44	950	21.6	105.6	4.9	8
1999	Cos DeMatteo, Chattanooga (10)	11	76	977	12.9	71.6	6.9	11
2000	Cos DeMatteo, Chattanooga (13)	10	75	971	12.9	97.1	7.5	11
2001	Cecil Moore, East Tennessee St. (31)	11	57	908	15.9	82.5	5.2	5
2002	Scooter Johnson, Citadel (34)	12	69	950	13.8	79.2	5.8	7
2003	Alonzo Nix, Chattanooga (23)	12	90	1,060	11.8	88.3	7.5	7
2004	DaVon Fowlkes, Appalachian St. (1)	11	103	1,618	15.7	147.1	9.4	14
2005	Michael Mayers, Elon (74)	11	41	632	15.4	57.5	3.7	4
2006	Terrell Hudgins, Elon (2)	10	69	1,027	14.9	102.7	6.9	8

Scoring

Year	Player, School	G	TD	XP	FG	PTS	PPG
1953	Johnny Mapp, VMI	10	13	0	0	78	7.8
1954	John Popson, Furman	10	9	0	0	54	5.4
1955	Bob Moss, West Virginia	10	10	0	0	60	6.0
1956	Bobby Jordan, VMI	10	8	7	0	55	5.5
1957	Bobby Jordan, VMI	10	9	1*	0	56	5.6
1958	Mel Reight, West Virginia	10	8	10	0	58	5.8
1959	Alger Pugh, Virginia Tech	10	11	0	0	66	6.6
1960	Howard Dyer, VMI	10	12	0	0	72	7.2
1961	Earl Stouff, Richmond	10	9	10	1	67	6.7
1962	Bill Davis, VMI	10	6	2*	0	40	4.0
1963	Sonny Utz, Virginia Tech	10	10	0	0	60	6.0
1964	Sonny Utz, Virginia Tech	10	11	0	0	66	6.6
1965	Dave Alexander, East Carolina	9	16	0	0	96	10.7
1966	Ned Carr, William & Mary	10	10	1*	0	62	6.2
1967	Butch Colson, East Carolina	10	15	1*	0	92	9.2
1968	Mike Kelly, Davidson	9	11	0	0	66	7.3
1969	George Hannen, Davidson	10	11	2*	0	70	7.0
1970	Steve Crislip, Furman	11	10	1*	0	62	5.6
1971	Brian Baima, The Citadel	11	13	0	0	78	7.1
1972	Carlester Crumpler, East Carolina	11	17	0	0	102	9.3
1973	Barty Smith, Richmond	10	14	0	0	84	8.4
1974	John Gerdelman, William & Mary	11	10	0	0	60	5.5
1975	Gary Davis, Appalachian State	11	0	36	15	81	7.4
1976	Pete Conaty, East Carolina	11	2	32	14	86	7.8
1977	Darrell Liptford, Western Carolina	11	18	0	0	108	9.8
1978	Steve McConnell, Appalachian State	11	14	2*	0	88	8.0
1979	John McFall, East Tennessee State	11	14	0	0	84	7.6
1980	Stump Mitchell, The Citadel	11	14	1*	0	86	7.8
1981	Floyd Allen, VMI	10	13	0	0	78	7.8
1982	Anthony James, WCU (4)	10	15	0	0	90	9.0
1983	Stanford Jennings, Furman (8)	11	15	0	0	90	8.2
1984	Eddie Maddox, WCU (19)	10	13	0	0	78	7.8
1985	Chas Fox, Furman	9	13	4	0	82	9.1
1986	John Settle, Appalachian State (4)	11	20	0	0	120	10.9
1987	Kirk Roach, Western Carolina (121)	11	0	22	19	79	7.2
1988	Gene Brown, The Citadel (9)	10	15	0	0	90	9.0
1989	George Searcy, ETSU (2)	10	18	0	0	108	10.8
1990	Carl Tremble, Furman (12)	11	15	0	0	90	8.2
1991	Andrew Burr, Furman (12)	11	0	45	14	87	7.9
1992	Iroy Brown, Marshall (120)	11	13	1*	0	80	7.3
	David Merrick, Marshall	11	0	53	9	80	7.3
1993	Chris Parker, Marshall (19)	15	24	0	0	144	9.6
1994	Chris Parker, Marshall (1)	14	24	1*	0	146	10.4
1995	Thomas Haskins, VMI (8)	11	17	1*	0	106	9.6
1996	Randy Moss, Marshall (6)	14	28	0	0	174	11.6
1997	Greg Hill, Georgia Southern (126)	13	18	0	0	108	8.3
1998	Adrian Peterson, Georgia Southern (2)	15	35	0	0	210	14.0
1999	Adrian Peterson, Georgia Southern (1)	15	41	1*	0	248	16.5
2000	Matt Vick, Chattanooga (16)	11	0	31	22	97	8.8
2001	Louis Ivory, Furman (7)	11	19	0	0	114	10.4
2002	Chaz Williams, Georgia Southern (3)	14	27	0	0	162	11.6

2003	Danny Marshall, Furman (40)	11	0	31	16	79	7.2
2004	Chaz Williams, Georgia Southern (1)	12	25	1*	0	152	12.7
2005	Jayson Foster, Georgia Southern (3)	12	21	0	0	126	10.5
2006	Kevin Richardson, Appalachian St. (2)	15	31	0	0	186	12.4

*Two-point conversions

All-Purpose Yardage

Year	Player, School	G	Rush-Rec.	PR-KR	Yards	YPG
1970	Phil Mosser, William & Mary	11	1,286-139	0-447	1,872	170.2
1971	Phil Mosser, William & Mary	10	885-212	0-617	1,714	171.4
1972	Carlester Crumpler, East Carolina	11	1,309-4	0-185	1,498	136.2
1973	Ronnie Moore, VMI	11	78-676	164-378	1,296	117.8
1974	Andrew Johnson, The Citadel	11	1,373-440	0-0	1,813	164.8
1975	Emmitt Hamilton, Appalachian State	11	844-291	0-49	1,184	107.6
1976	Jim Krus, William & Mary	11	1,164-27	0-17	1,208	109.8
1977	Ray Crisp, Marshall	11	6-594	173-772	1,545	140.5
1978	Gerald Harp, Western Carolina	11	46-1,145	5-361	1,557	141.5
1979	Floyd Allen, VMI	11	1,249-169	3-30	1,451	131.9
1980	Stump Mitchell, The Citadel	11	1,647-57	0-0	1,704	154.9
1981	Stanford Jennings, Furman	11	1,168-183	0-0	1,351	122.8
1982	Jerry Butler, East Tennessee State	11	644-72	79-544	1,339	121.7
1983	Stanford Jennings, Furman (15)	11	1,260-306	0-0	1,566	142.4
1984	Eric Rasheed, Western Carolina (7)	11	19-1,091	0-437	1,547	140.6
1985	John Settle, Appalachian State (18)	11	1,340-77	0-0	1,417	128.8
1986	John Settle, Appalachian State (6)	11	1,661-117	0-78	1,856	168.7
1987	Ron Darby, Marshall (10)	11	1,020-159	0-437	1,616	146.9
1988	Otis Washington, Western Carolina (1)	11	66-907	0-1113	2,086	189.6
1989	George Searcy, East Tennessee State (5)	10	1,324-343	0-0	1,667	166.7
1990	Derrick Hollins, East Tennessee State	11	935-276	0-90	1,301	118.3
1991	Chip Hooks, Appalachian State	10	1,062-270	0-0	1,332	133.2
1992	Iroy Brown, Marshall (3)	11	155-1,109	101-482	1,847	167.9
1993	Chris Parker, Marshall (7)	11	1,370-292	0-133	1,795	163.2
1994	Thomas Haskins, VMI (6)	11	1,509-50	0-464	2,023	183.9
1995	Thomas Haskins, VMI (6)	11	1,548-33	0-553	2,134	194.0
1996	Thomas Haskins, VMI (7)	11	1,698-66	216-112	2,092	190.2
1997	Anthony Stringfield, ETSU (22)	11	7-638	332-584	1,547	140.6
1998	Adrian Peterson, Georgia Southern (7)	11	1,932-33	0-0	1,965	178.6
1999	Adrian Peterson, Georgia Southern (5)	11	1,807-163	0-0	1,970	179.1
2000	Louis Ivory, Furman (3)	11	2,079-14	0-0	2,093	190.3
2001	Louis Ivory, Furman (24)	11	1,492-80	0-0	1,572	142.9
2002	Jeremy Grier, UTC (37)	10	5-521	0-682	1,208	120.8
2003	Jermaine Austin, Georgia Southern (31)	11	1,461-8	0-0	1,469	133.5
2004	DaVon Fowlkes, Appalachian State (1)	11	82-1,618	194-419	2,313	210.3
2005	Kevin Richardson, Appalachian St. (18)	15	266-1,433	52-588	2,021	135.9
2006	Tory Cooper, The Citadel (21)	11	807-247	89-305	1,448	131.6

Kickoff Returns

Year	Player, School	No	Yards	Avg.
1958	Pete Johnson, VMI	8	251	31.4
1959	Alger Pugh, Virginia Tech	12	305	25.4
1960	Roger Hale, William & Mary	14	321	22.9
1961	Dick Drummond, George Washington	8	330	41.3
1962	Eddie Taylor, The Citadel	18	377	20.9
1963	Dick Drummond, George Washington	16	403	25.2
1964	Chuck Albertson, William & Mary	15	329	21.9
1965	Garrett Ford, West Virginia	13	353	27.2
1966	Jim McMillan, The Citadel	21	435	20.7
1967	Jim Burg, VMI	20	424	21.2
1968	Steve Brackett, The Citadel	20	397	19.9
1969	Bob Duncan, The Citadel	14	288	20.6
1970	Steve Crislip, Furman	15	438	29.2
1971	Phil Mosser, William & Mary	26	617	23.7
1972	Doug Gerhart, William & Mary	12	355	29.5
1973	Dick Pawlewicz, William & Mary	24	584	24.3
1974	Dick Pawlewicz, William & Mary	15	426	28.4
1975	Ronnie Moore, VMI	8	230	28.8
1976	Jimmy Kiser, Furman	14	333	23.8
1977	Tony Ball, Chattanooga	13	473	36.4
1978	Charles Fowler, Appalachian State	21	555	26.4
1979	Danny Miller, The Citadel	15	383	25.5
1980	Ronnie Horton, East Tennessee State	30	734	24.5
1981	Mark Bridgman, Furman	15	368	24.5
1982	Jerry Butler, East Tennessee State (5)	21	544	25.9
1983	Danny Abercrombie, Marshall (4)	20	535	26.7
1984	Danny Abercrombie, Marshall	10	272	27.2
1985	Mark Kudder, Furman (13)	22	499	22.7
1986	Ron Darby, Marshall	14	327	23.4
1987	Keith Isom, Appalachian State	19	489	25.7
1988	Albert Burt, East Tennessee State (8)	22	568	25.8
1989	Shoun Habersham, Chattanooga (10)	22	554	25.2
1990	Daryl Rogers, Furman	11	260	23.6
1991	Jerry Ellison, Chattanooga (5)	13	368	28.3
	Iroy Brown, Marshall	12	468	39.0
1992	Kerry Hayes, Western Carolina (7)	20	545	27.3
1993	Kerry Hayes, Western Carolina (2)	16	584	36.5
1994	Thomas Haskins, VMI (5)	15	464	30.9
1995	Josh Cole, Furman (1)	17	546	32.1
1996	Randy Moss, Marshall (1)	14	484	34.6

2002	Bud Pough, Citadel (10)	18	487	27.1
2003	Lewis Barr, Georgia Southern (3)	20	598	29.9
2004	DaVon Fowlkes, Appalachian State (36)	18	419	23.3
2005	Mike Malone, Western Carolina (2)	17	532	31.3
2006	Michael Mayer, Elon (10)	16	408	25.5

Punt Returns

Year	Player, School	No.	Yards	Avg.
1964	Billy Cline, East Carolina	19	175	9.2
1965	Eddie Willis, VMI	24	349	14.5
1966	John Mallory, West Virginia	17	254	14.9
1967	John Mallory, West Virginia	36	453	12.6
1968	Kerr Kump, VMI	32	327	10.2
1969	George Hannen, Davidson	21	471	22.4
1970	Jeff Varnadoe, The Citadel	31	406	13.1
1971	Jeff Varnadoe, The Citadel	33	455	13.8
1972	Dave Ingold, Davidson	8	154	19.3
1973	Vince Perone, Furman	20	240	12.0
1974	Devon Ford, Appalachian State	35	568	16.2
1975	Devon Ford, Appalachian State	21	260	12.4
1976	Gerald Hall, East Carolina	26	302	11.6
1977	Kenny Mitchell, Chattanooga	20	280	14.0
1978	Kenny Mitchell, Chattanooga	24	242	10.1
1979	Gary Parris, Chattanooga	13	91	7.0
1980	Gary Woodburn, Chattanooga	13	153	11.8
1981	Jerry Butler, East Tennessee State	15	169	11.3
1982	David McCrary, Chattanooga (5)	24	285	11.9
1983	David McCrary, Chattanooga (11)	35	385	11.0
1984	Chas Fox, Furman (15)	25	277	11.1
1985	David McCrary, Chattanooga (6)	28	339	12.1
1986	Jerome Norris, Furman	18	152	8.4
1987	Rodney Landreth, East Tennessee State	23	179	7.8
1988	Mark Stock, VMI	30	260	8.7
1989	Anthony Smith, Appalachian State	20	239	12.0
1990	Ricardo Clark, Marshall	41	366	8.9
1991	Troy Brown, Marshall (2)	24	354	14.8
1992	Kerry Hayes, Western Carolina (5)	16	231	14.4
1993	Dexter Dawson, Georgia Southern (13)	32	366	11.4
1994	Timmy Williams, VMI (16)	17	203	11.9
1995	Dexter Dawson, Georgia Southern (3)	19	284	15.0
1996	Stephon Hawkins, Chattanooga	14	268	19.1
1997	Tony Young, Wofford (9)	12	168	14.0
1998	Corey Joyner, Georgia Southern	17	253	14.9
1999	Keyandre Fenn, East Tennessee State (10)	14	196	14.0
2000	Teray Frost, VMI	17	225	13.2
2001	Cecil Moore, East Tennessee State	13	169	13.0
2002	Bear Rinehart, Furman (5)	17	253	14.9
2003	DaVon Fowlkes, Appalachian State (31)	26	279	10.7
2004	Teddy Craft, Georgia Southern (20)	17	193	11.4
2005	Dwayne Ijames, Elon (39)	21	185	8.8
2006	Dexter Jackson, Appalachian State (14)	30	369	12.3

Interceptions

Year	Player, School	No.	Yards
1959	Alger Pugh, Virginia Tech	5	103
	Ed Hino, George Washington	5	14
1960	Duncan Morton, Davidson	4	18
	Johnny Watkins, Virginia Tech	4	210
1961	Tony Carmignani, Furman	6	123
1962	Joe Cannarella, The Citadel	6	49
1963	Dick Kern, William & Mary	8	116
1964	Lavern Barrs, Furman	6	22
1965	Bobby Ellis, East Carolina	5	67
	Todd Hicks, East Carolina	5	55
1966	Bobby Ellis, East Carolina	7	41
1967	Kerr Kump, VMI	7	160
1968	Steve Garrett, East Carolina	6	54
	Whit Morrow, Davidson	6	75
1969	Jimmy King, The Citadel	6	79
1970	Jeff Varnadoe, The Citadel	9	251
1971	Mike Fabian, Furman	5	62
	Jack Patterson, East Carolina	5	40
	Paul Scolaro, William & Mary	5	9
1972	Vince Perone, Furman	10	70
1973	Jim Bolding, East Carolina	7	84
1974	Curtis Boyd, Furman	6	105
1975	Jim Bolding, East Carolina	10	51
1976	Gerald Hall, East Carolina	6	153
1977	Kevin White, The Citadel	7	102
1978	Russ Huesman, Chattanooga	4	72
1979	Al McCloud, Chattanooga	7	68
1980	Chris Carter, The Citadel	6	68
	Richard Ward, Chattanooga	6	55
1981	Paul Humphries, Chattanooga	6	54
1982	Frank Ladson, VMI	7	29
	Steve Umberger, VMI	7	67
1983	Tiger Greene, Western Carolina	6	26
1984	Tiger Greene, Western Carolina	6	51
1985	Phillip Aldridge, Chattanooga (16)	8	142
1986	Reggie Giles, Marshall (15)	8	160
1987	J.D. Cauthen, The Citadel (15)	8	79
	Reggie Solomon, Chattanooga	8	44
1988	Rick Harris, East Tennessee State (115)	6	139
	Mike Lowman, Chattanooga	6	28

1989	Ricky Gardin, Western Carolina	4	69
	Shannon Walker, The Citadel	4	39
	Tony Skole, The Citadel	4	4
1990	Joe Chirico, Marshall	5	37
	Boo Lassister, VMI	5	28
1991	Mark Mayo, Appalachian State	5	33
	Dewayne Arkadie, VMI	5	39
	Shannon Walker, The Citadel	5	33
1992	Torrence Forney, The Citadel (4)	7	71
1993	Donnie Abraham, East Tennessee State (18)	7	20
1994	Matt Stevens, Appalachian State (11)	7	67
1995	Donnie Abraham, East Tennessee State (130)	5	189
	Francis Williams, Georgia Southern	5	62
1996	Ron Faugue, Chattanooga (119)	6	61
1997	John Keith, Furman (46)	4	103
	Tony Young, Wofford	4	92
1998	Arkee Thompson, Georgia Southern (111)	6	47
	Marcus Johnson, The Citadel	6	33
1999	Arkee Thompson, Georgia Southern (124)	5	74
	Corey Hall, Appalachian State	5	76
	Remi Awolowo, Appalachian State	5	86
2000	Justin Fryer, Western Carolina	7	78
2001	Tony Tiller, East Tennessee State (5)	7	102
2002	Cam Newton, Furman (15)	6	101
	Musa Sarki, VMI (20)	6	134
	Montreal Harkley, East Tennessee State (20)	6	107
	Rodney Johnson, Furman (20)	6	74
2003	Corey Lynch, Appalachian State (4)	6	61
	Montreal Harkley, East Tennessee State	6	75
	Matt Nelson, Wofford	6	61
2004	A.J. Bryant, Georgia Southern (19)	6	165
2005	Brian Ford, Wofford (5)	6	5
2006	Brandon Jackson, Georgia Southern (10, tie)	5	17

Punting

Year	Player, School	No.	Yards	Avg.
1953	Jimmy Thacker, Davidson	20	858	42.9
1954	Bobby Jordan, VMI	21	812	38.7
1955	Bob Wolfensen, Virginia Tech	29	1,157	39.9
1956	Bob Snider, West Virginia	15	585	39.0
1957	Bobby Jordan, VMI	39	1,642	42.1
1958	Sam Horner, VMI	28	1,193	42.6
1959	Paul Maguire, The Citadel	32	1,370	42.8
1960	Butch Porter, William & Mary	22	887	40.3
1961	Clyde Marsh, The Citadel	46	1,863	40.5
1962	Jake Adams, Virginia Tech	25	970	38.8
1963	Kroghie Andersen, The Citadel	38	1,581	41.6
1964	Carl Rhodes, VMI	43	1,651	38.4
1965	Mike Bragg, Richmond	67	2,794	41.7
1966	Mike Bragg, Richmond	58	2,482	42.8
1967	Mike Bragg, Richmond	78	3,229	41.4
1968	Jimmy Jordan, Furman	84	3,368	40.1
1969	Carrington Herbert, William & Mary	68	2,454	36.1
1970	David Cripe, William & Mary	62	2,449	39.5
1971	Russell Brown, William & Mary	51	2,183	42.8
1972	Jay Jones, Richmond	66	2,666	40.4
1973	Joe Parker, Appalachian State	59	2,503	42.4
1974	Joe Parker, Appalachian State	63	2,788	44.3
1975	Joe Parker, Appalachian State	43	1,830	42.6
1976	Joe Parker, Appalachian State	50	2,211	44.2
1977	Greg Cater, Chattanooga	58	2,426	41.8
1978	Greg Cater, Chattanooga	68	2,860	42.1
1979	Greg Cater, Chattanooga	62	2,638	42.5
1980	John Johnson, Furman	58	2,345	40.4
1981	John Johnson, Furman	34	1,413	41.6
1982	John Howell, Chattanooga (3)	61	2,616	42.9
1983	Pat Velarde, Marshall (1)	64	2,853	44.6
1984	Steve Kornegay, Western Carolina (1)	49	2,127	43.4
1985	George Cimadevilla, East Tennessee St. (2)	66	2,948	44.7
1986	Greg Davis, The Citadel (1)	61	2,723	44.6
1987	Anthony Bare, Western Carolina	55	2,183	39.7
1988	Billy Smith, Chattanooga (6)	79	3,273	41.4
1989	Pumpy Tudors, Chattanooga (1)	65	2,817	43.3
1990	Pumpy Tudors, Chattanooga (3)	63	2,810	44.6
1991	Harold Alexander, Appalachian State (1)	64	3,009	47.0
1992	Harold Alexander, Appalachian State (1)	55	2,245	40.8
1993	Ronnie McCutchan, Furman (2)	47	2,057	43.8
1994	Josh Siefkin, Chattanooga (12)	42	1,735	41.3
1995	Josh Siefkin, Chattanooga (3)	60	2,484	41.4
1996	Chris Hanson, Marshall	38	1,739	45.8
1997	Ken Hinsley, Western Carolina (4)	46	2,032	44.2
1998	Ken Hinsley, Western Carolina (3)	57	2,536	44.5
1999	Brian Reilly, Appalachian State (5)	41	1,739	42.4
2000	Nate McKinney, Appalachian State (4)	48	2,042	42.5
2001	Jimmy Miner, Wofford (8)	48	2,016	42.0
2002	Brent Barth, VMI (3)	64	3,032	47.4
2003	Nate McKinney, Appalachian State (3)	74	3,294	44.5
2004	Tim Mayse, Western Carolina (26)	51	2,032	39.8
2005	Tim Mayse, Western Carolina (11)	49	2,048	41.8
2006	Brandon Lane, Elon (11)	35	1,485	42.4

Note: National rankings in parenthesis

SoCon Teams in Overtime



2007 Football

- Dec. 1, 1990 Nevada-Reno 42, Furman 35 (3 OT)
- Oct. 19, 1991 Appalachian State 26, Furman 23 (3 OT)
- Nov. 2, 1991 Marshall 27, Western Carolina 24 (3 OT)
- Nov. 21, 1992 VMI 37, Chattanooga 34
- Oct. 16, 1993 VMI 35, Chattanooga 29 (2 OT)
- Nov. 19, 1994 VMI 26, Appalachian State 23
- Nov. 26, 1994 Appalachian State 17, New Hampshire 10
- Nov. 16, 1996 VMI 34, The Citadel 27 (2 OT)
- Oct. 11, 1997 The Citadel 23, East Tennessee State 20
- Sept. 26, 1998 Western Carolina 31, East Tennessee State 24
- Oct. 3, 1998 Appalachian State 30, Wake Forest 27
- Oct. 24, 1998 East Tennessee State 22, Furman 19 (2 OT)
- Nov. 6, 1999 Samford 35, Western Carolina 32
- Nov. 6, 1999 Chattanooga 30, The Citadel 27
- Nov. 27, 1999 Massachusetts 30, Furman 23
- Nov. 4, 2000 Chattanooga 20, The Citadel 13
- Nov. 18, 2000 Furman 45, Chattanooga 44
- Dec. 9, 2000 Montana 19, Appalachian State 16
- Oct. 13, 2001 VMI 19, Chattanooga 16
- Nov. 3, 2001 The Citadel 20, Chattanooga 17 (2 OT)
- Oct. 5, 2002 Wofford 27, Chattanooga 21
- Sept. 11, 2003 East Tennessee State 14, Tennessee-Martin 7
- Sept. 25, 2004 Gardner-Webb 26, Western Carolina 20
- Sept. 25, 2004 Pittsburgh 41, Furman 38
- Sept. 3, 2005 Chattanooga 30, Tennessee Tech 23
- Sept. 3, 2005 Georgia Southern 41, Northeastern 38
- Sept. 25, 2005 Furman 44, Hofstra 41 (2 OT)
- Oct. 15, 2005 Furman 39, The Citadel 31 (3 OT)
- Sept. 9, 2006 Charleston Southern 38, The Citadel 35 (2 OT)
- Oct. 14, 2006 Chattanooga 17, Western Carolina 14
- Oct. 21, 2006 Appalachian State 27, Georgia Southern 20 (2 OT)
- Oct. 21, 2006 Furman 28, Chattanooga 22
- Oct. 21, 2006 The Citadel 30, Western Carolina 27
- Nov. 18, 2006 Central Arkansas 34, Georgia Southern 31



Furman head coach Bobby Lamb led his squad to a 39-31 triple overtime win over The Citadel in 2005. It was the first triple overtime game for a SoCon team since 1991.



Appalachian State's Kevin Richardson scored the winning touchdown on a three-yard run to give the Mountaineers a 27-20 double overtime win over Georgia Southern in 2006.

Current League Members Overtime Records

Appalachian State	4-2	.667
The Citadel	3-4	.429
Chattanooga	4-7	.364
Elon	0-0	.000
Furman	4-5	.444
Georgia Southern	1-2	.333
Western Carolina	1-5	.167
Wofford	1-0	1.00
Total	18-25	.419

Year-by-Year Standings



2007 Football

1922	CONF			OVERALL		
	W	L	T	W	L	T
North Carolina	5	0	0	9	1	0
Georgia Tech	4	0	0	7	2	0
Vanderbilt	3	0	0	8	0	1
Virginia Tech	3	0	0	8	1	1
Florida	2	0	0	7	2	0
Auburn	2	1	0	8	2	0
Tennessee	3	2	0	8	2	0
Alabama	3	2	1	6	3	1
Virginia	1	1	1	4	4	1
Mississippi State	2	3	0	3	4	2
Kentucky	1	2	0	6	3	0
Clemson	1	2	0	5	4	0
Washington & Lee	1	2	0	5	3	1
Maryland	1	2	0	4	5	1
Louisiana State	1	2	0	3	7	0
Georgia	1	3	1	5	4	1
Tulane	1	4	0	4	4	0
South Carolina	0	2	0	5	4	0
Mississippi	0	2	0	4	5	1
N.C. State	0	5	0	4	6	0

1923	CONF			OVERALL		
	W	L	T	W	L	T
Washington & Lee	4	0	1	6	3	1
Vanderbilt	3	0	1	5	2	1
Florida	1	0	2	6	1	2
Georgia Tech	1	0	4	3	2	4
VMI	5	1	0	9	1	0
Alabama	4	1	1	7	2	1
Virginia Tech	4	2	0	6	3	0
Maryland	2	1	0	7	2	1
Mississippi State	2	1	2	5	2	2
Georgia	3	2	0	5	3	1
Tennessee	4	3	0	5	4	1
Tulane	2	2	1	6	3	1
North Carolina	2	2	1	5	3	1
Clemson	1	1	1	5	2	1
N.C. State	1	5	0	3	7	0
Auburn	0	1	3	3	3	3
Kentucky	0	2	2	4	3	2
Virginia	0	4	1	3	5	1
Louisiana State	0	3	0	3	5	1
Mississippi	0	4	0	4	6	0
South Carolina	0	4	0	4	6	0

1924	CONF			OVERALL		
	W	L	T	W	L	T
Alabama	5	0	0	8	1	0
Florida	2	0	1	6	2	2
Georgia	5	1	0	7	3	0
Tulane	4	1	0	8	1	0
Washington & Lee	4	1	1	6	3	1
Mississippi State	3	2	0	5	4	0
Sewanee	3	2	0	6	4	0
South Carolina	3	2	0	7	3	0
Virginia	3	2	0	5	4	0
Georgia Tech	3	2	1	5	3	1
Virginia Tech	2	2	3	4	2	3
Vanderbilt	3	3	0	6	3	1
VMI	2	3	1	6	3	1
North Carolina	2	3	0	4	5	0
Kentucky	2	3	0	4	5	0
Maryland	1	2	1	3	3	3
Auburn	2	4	1	4	4	1
N.C. State	1	4	1	2	4	2
Louisiana State	0	3	0	5	4	0
Mississippi	0	3	0	4	5	0
Clemson	0	3	0	2	6	0
Tennessee	0	4	0	3	5	0

1925	CONF			OVERALL		
	W	L	T	W	L	T
Alabama	7	0	0	10	0	0
Tulane	5	0	0	9	0	1
North Carolina	4	0	1	7	1	1
Washington & Lee	5	1	0	5	5	0
Virginia	4	1	1	7	1	1
Georgia Tech	4	1	1	6	2	1
Kentucky	4	2	0	6	3	0

Florida	3	2	0	8	2	0
Auburn	3	2	1	5	3	1
Virginia Tech	3	3	1	5	3	2
Vanderbilt	3	3	0	6	3	0
Tennessee	2	2	1	5	2	1
South Carolina	2	2	0	7	3	0
Georgia	2	4	0	4	5	0
Sewanee	1	4	0	4	4	1
Mississippi State	1	4	0	3	4	1
VMI	2	4	0	6	4	0
Louisiana State	0	2	1	5	3	1
N.C. State	0	4	1	3	5	1
Mississippi	0	4	0	5	5	0
Clemson	0	4	0	1	7	0
Maryland	0	4	0	2	5	1

1926	CONF			OVERALL		
	W	L	T	W	L	T
Alabama	8	0	0	9	0	1
Tennessee	5	1	0	8	1	0
Vanderbilt	4	1	0	8	1	0
Georgia	4	2	0	5	4	0
South Carolina	4	2	0	6	4	0
Virginia	4	2	1	6	2	2
Virginia Tech	3	2	1	5	3	1
Washington & Lee	3	2	1	4	3	2
Georgia Tech	4	3	0	4	5	0
North Carolina	3	3	0	4	5	0
Auburn	3	3	0	5	4	0
Louisiana State	3	3	0	6	3	0
Mississippi	2	2	0	5	4	0
Mississippi State	2	3	0	5	4	0
VMI	2	4	0	5	5	0
Tulane	2	4	0	3	5	1
Maryland	1	3	1	5	4	1
Clemson	1	3	0	2	7	0
Florida	1	4	1	2	6	2
Kentucky	1	4	1	2	6	1
N.C. State	0	4	0	4	6	0
Sewanee	0	5	0	2	6	0

1927	CONF			OVERALL		
	W	L	T	W	L	T
Georgia Tech	7	0	1	8	1	1
Tennessee	5	0	1	8	0	1
Vanderbilt	5	0	2	8	1	2
N.C. State	4	0	0	9	1	0
Georgia	6	1	0	9	1	0
Florida	5	2	0	7	3	0
Mississippi	3	2	0	5	3	0
Virginia	4	4	0	5	4	0
Clemson	2	2	0	5	3	1
Alabama	3	4	1	5	4	1
Louisiana State	2	3	1	4	4	1
Mississippi State	2	3	0	5	3	0
Washington & Lee	2	3	0	4	4	1
Virginia Tech	2	3	0	5	4	0
Maryland	3	5	0	4	7	0
South Carolina	2	4	0	4	5	0
VMI	2	4	0	6	4	0
Tulane	2	5	1	2	5	1
North Carolina	2	5	0	4	6	0
Sewanee	1	4	0	2	6	0
Kentucky	1	5	0	3	6	1
Auburn	0	6	1	0	7	2

1928	CONF			OVERALL		
	W	L	T	W	L	T
Georgia Tech	7	0	0	10	0	0
Tennessee	6	0	1	9	0	1
Florida	6	1	0	8	1	0
Virginia Tech	4	1	0	7	2	0
Alabama	6	2	0	6	3	0
Louisiana State	3	1	1	6	2	1
Clemson	4	2	0	8	3	0
Vanderbilt	4	2	0	8	2	0
Tulane	3	3	1	6	3	1
Mississippi	3	3	0	5	4	0
North Carolina	2	2	2	5	3	2
Kentucky	2	2	1	4	3	1
South Carolina	2	2	1	6	2	2
Maryland	2	3	1	6	3	1

VMI	2	3	1	5	3	2
Georgia	2	4	0	4	5	0
N.C. State	1	3	1	4	5	1
Mississippi State	1	4	0	2	4	2
Virginia	1	6	0	2	6	1
Wash. & Lee	1	6	0	2	8	0
Sewanee	0	5	0	2	7	0
Auburn	0	7	0	1	8	0

1929	CONF			OVERALL		
	W	L	T	W	L	T
Tulane	6	0	0	9	0	0
Tennessee	6	0	1	9	0	1
North Carolina	7	1	0	9	1	0
Florida	6	1	0	8	2	0
Vanderbilt	5	1	0	7	2	0
Kentucky	3	1	1	6	1	1
Georgia	4	2	0	6	4	0
VMI	4	2	0	8	2	0
Duke	2	1	0	4	6	0
Louisiana State	3	2	0	6	3	0
Alabama	4	3	0	6	3	0
Clemson	3	3	0	8	3	0
Virginia Tech	2	3	0	5	4	0
Georgia Tech	3	5	0	3	6	0
South Carolina	2	5	0	6	5	0
Virginia	1	3	2	4	3	2
Maryland	1	3	1	4	4	2
Washington & Lee	1	4	1	3	5	1
Mississippi	0	4	2	1	6	2
Mississippi State	0	3	1	1	5	2
Sewanee	0	4	1	2	5	2
N.C. State	0	5	0	1	8	0
Auburn	0	7	0	2	7	0

1930	CONF			OVERALL		
	W	L	T	W	L	T
Alabama	8	0	0	10	0	0
Tulane	5	0	0	8	1	0
Tennessee	6	1	0	9	1	0
Duke	4	1	1	8	1	2
Vanderbilt	5	2	0	8	2	0
Maryland	4	2	0	7	5	0
Florida	4	2	1	6	3	1
North Carolina	4	2	2	5	3	2
Clemson	3	2	0	8	2	0
Georgia	3	2	1	7	2	1
Kentucky	4	3	0	5	3	0
South Carolina	4	3	0	6	4	0
Virginia Tech	2	3	1	5	3	1
Miss State	2	3	0	2	7	0
Georgia Tech	2	4	1	2	6	1
Louisiana State	2	4	0	4	6	0
Sewanee	1	4	0	3	6	1
N.C. State	1	5	0	2	8	0
Mississippi	1	5	0	3	5	1
Auburn	1	6	0	3	7	0
Washington & Lee	0	4	1	3	6	1
VMI	0	5	0	3	6	0

1931	CONF			OVERALL		
	W	L	T	W	L	T
Tulane	8	0	0	11	1	0
Tennessee	6	0	1	9	0	1
Alabama	7	1	0	9	1	0
Georgia	6	1	0	8	2	0
Maryland	4	1	1	8	1	1
Kentucky	4	2	2	5	2	2
Louisiana State	3	2	0	5	4	0
Duke	3	3	1	5	3	2
South Carolina	3	3	1	5	4	1
Auburn	3	3	0	5	3	0
Sewanee	3	3	0	6	3	1
Vanderbilt	3	4	0	5	4	0
North Carolina	2	3	3	4	3	3
Washington & Lee	2	3	0	4	5	1
Florida	2	4	2	2	6	2
Georgia Tech	2	4	1	2	7	1
VMI	2	4	0	3	6	1
N.C. State	2	4	0	3	6	0
Virginia Tech	1	4	1	3	4	2

Clemson	1	4	0	1	6	2
Mississippi	1	5	0	2	6	1
Virginia	0	5	1	2	6	1
Mississippi State	0	5	0	2	6	0

1932	CONF			OVERALL		
	W	L	T	W	L	T
Tennessee	7	0	1	9	0	1

Wake Forest	2	3	0	5	4	0
N.C. State	2	4	0	3	7	0
Virginia Tech	3	5	0	5	5	0
South Carolina	2	5	0	5	7	0
Richmond	1	3	0	4	4	2
The Citadel	0	4	0	4	6	0
William & Mary	0	4	0	1	8	0

1937 CONFOVERALL						
	W	L	T	W	L	T
Maryland	2	0	0	8	2	0
North Carolina	4	0	1	7	1	1
Clemson	2	0	1	4	4	1
Duke	5	1	0	7	2	1
VMI	4	2	0	5	5	0
N.C. State	4	2	1	5	3	1
South Carolina	2	2	1	5	6	1
Washington & Lee	2	3	0	4	5	0
The Citadel	2	3	0	7	4	0
Richmond	2	3	0	5	4	1
Furman	1	2	2	4	3	2
Virginia Tech	2	4	0	5	5	0
William & Mary	1	3	0	4	5	0
Wake Forest	1	4	0	3	6	0
Davidson	1	6	0	2	8	0

1938 CONFOVERALL						
	W	L	T	W	L	T
Duke	5	0	0	9	1	0
Clemson	3	0	1	7	1	1
VMI	4	0	3	6	1	4
North Carolina	4	1	0	6	2	1
Richmond	3	2	1	6	3	1
Washington & Lee	2	2	0	4	4	1
N.C. State	3	3	1	3	7	1
South Carolina	2	2	0	6	4	1
Wake Forest	3	4	1	4	5	1
Virginia Tech	2	3	2	3	5	2
The Citadel	2	3	0	6	5	0
Maryland	1	2	0	2	7	0
Davidson	2	6	0	4	6	0
Furman	0	4	1	2	7	1
William & Mary	0	4	0	3	7	0

1939 CONF OVERALL						
	W	L	T	W	L	T
Duke	5	0	0	8	1	0
Clemson	4	0	0	9	1	0
North Carolina	5	1	0	8	1	1
VMI	3	1	1	6	3	1
Richmond	3	1	1	7	1	2
Furman	3	3	0	5	4	0
Wake Forest	3	3	0	7	3	0
William & Mary	1	1	1	6	2	1
N.C. State	2	4	0	2	8	0
Washington & Lee	1	2	0	3	4	1
South Carolina	1	3	0	3	6	1
Virginia Tech	1	4	1	4	5	1
Davidson	1	7	0	2	7	0
Maryland	0	1	0	2	7	0
The Citadel	0	4	0	3	8	0

1940 CONF OVERALL						
	W	L	T	W	L	T
Clemson	4	0	0	6	2	1
Duke	4	1	0	7	2	0
Wake Forest	4	2	0	7	3	0
William & Mary	2	1	1	6	2	1
North Carolina	3	2	0	6	4	0
Richmond	3	2	0	7	3	0
VMI	3	2	1	7	2	1
Furman	4	3	0	5	4	0
Washington & Lee	1	1	1	2	7	1
Virginia Tech	2	3	0	5	5	0
N.C. State	3	5	0	3	6	0
Maryland	0	1	1	2	6	1
South Carolina	1	3	0	3	6	0
Davidson	1	5	0	5	5	0
The Citadel	0	4	0	4	5	0

1941 CONFOVERALL						
	W	L	T	W	L	T
Duke	5	0	0	9	1	0
South Carolina	4	0	1	4	4	1
Clemson	5	1	0	7	2	0
William & Mary	4	1	0	8	2	0
VMI	4	2	0	4	6	0
Virginia Tech	4	2	0	6	4	1
Wake Forest	4	2	1	5	5	1
N.C. State	3	4	2	4	5	2
Furman	2	3	2	3	4	2
Washington & Lee	1	2	2	1	6	2
North Carolina	2	4	0	3	7	0
Maryland	1	2	0	3	5	1
Davidson	1	5	2	1	6	3
The Citadel	0	2	1	4	3	1
George Washington	0	4	1	1	7	1
Richmond	0	6	0	2	7	0

1942 CONFOVERALL						
	W	L	T	W	L	T
William & Mary	4	0	0	9	1	1
Virginia Tech	5	1	0	7	2	1
Wake Forest	6	1	1	6	2	1
North Carolina	3	1	1	5	2	2
Duke	3	1	1	5	4	1
N.C. State	3	1	2	4	4	2
Furman	3	3	0	3	6	0
The Citadel	2	2	0	5	2	0
Clemson	2	3	1	3	6	1
Davidson	2	4	1	2	6	1
VMI	2	4	1	3	5	1
George Washington	2	4	0	3	6	0
Maryland	1	2	0	7	2	0
South Carolina	1	4	0	1	7	1
Richmond	1	5	0	3	6	1
Washington & Lee	0	4	0	1	8	0

1943 CONFOVERALL						
	W	L	T	W	L	T
Duke	4	0	0	8	1	0
Maryland	2	0	0	4	5	0
South Carolina	2	1	0	5	2	0
Wake Forest	3	2	0	4	5	0
North Carolina	2	2	0	6	3	0
Richmond	1	1	0	6	1	0
Clemson	2	3	0	2	6	0
VMI	2	3	0	2	6	0
N.C. State	1	4	0	3	6	0
Davidson	0	3	0	0	5	0

1944 CONFOVERALL						
	W	L	T	W	L	T
Duke	4	0	0	6	4	0
Wake Forest	6	1	0	8	1	0
Clemson	3	1	0	4	5	0
N.C. State	3	1	0	7	2	0
William & Mary	2	1	1	5	2	1
Maryland	1	1	0	1	7	1
South Carolina	1	3	0	3	4	2
VMI	1	5	0	1	8	0
North Carolina	0	3	1	1	7	1
Richmond	0	4	0	2	6	0

1945 CONFOVERALL						
	W	L	T	W	L	T
Duke	4	0	0	6	2	0
Wake Forest	4	1	1	5	3	1
William & Mary	4	2	0	6	3	0
Clemson	2	1	1	6	3	1
Maryland	3	2	0	6	2	1
VMI	3	2	0	5	4	0
North Carolina	2	2	0	5	5	0
N.C. State	2	4	0	3	6	0
Virginia Tech	2	5	0	2	6	0
South Carolina	0	3	2	2	4	3
Richmond	0	4	0	2	6	0

1946 CONF OVERALL						
	W	L	T	W	L	T
North Carolina	4	0	1	8	2	1
William & Mary	7	1	0	8	2	0
N.C. State	6	1	0	8	3	0
South Carolina	4	2	0	5	3	0
Duke	3	2	0	4	5	0
Richmond	3	2	2	6	2	2
Virginia Tech	3	3	3	3	4	3
VMI	2	3	1	4	5	1
George Washington	1	1	0	4	3	0
Clemson	2	3	0	4	5	0
Wake Forest	2	3	0	6	3	0
Maryland	2	5	0	3	6	0
Furman	1	4	0	2	8	0
Washington & Lee	1	4	0	2	6	0
The Citadel	1	5	0	3	5	0
Davidson	1	5	0	4	5	0

1947 CONF OVERALL						
	W	L	T	W	L	T
William & Mary	7	1	0	9	2	0
North Carolina	4	1	0	8	2	0
South Carolina	4	1	1	6	2	1
Duke	3	1	1	4	3	2
Washington & Lee	3	2	0	5	5	0
Maryland	3	2	1	7	2	2
N.C. State	3	2	1	5	3	1
Virginia Tech	4	3	0	4	5	0
Davidson	3	3	1	6	3	1
Wake Forest	3	4	0	6	4	0
VMI	2	3	1	3	5	1
Clemson	1	3	0	4	5	0
The Citadel	1	4	0	3	5	0
Furman	1	4	0	2	7	0
Richmond	1	5	0	3	7	0
George Washington	0	4	0	1	7	1

1948 CONF OVERALL						
	W	L	T	W	L	T
Clemson	5	0	0	11	0	0
North Carolina	4	0	1	9	1	1
VMI	5	1	0	6	3	0
William & Mary	5	1	1	7	2	2
Wake Forest	5	2	0	6	4	0
Maryland	4	2	0	6	4	0
Duke	3	2	1	4	3	2
Richmond	3	3	1	5	3	2
Washington & Lee	2	2	0	4	6	0
Furman	2	4	0	2	6	1
George Washington	2	4	0	4	6	0
Davidson	2	5	0	3	5	1
South Carolina	1	3	0	3	5	0
N.C. State	1	4	1	3	6	1
Virginia Tech	0	6	1	0	8	1
The Citadel	0	5	0	2	7	0

1949 CONF OVERALL						
	W	L	T	W	L	T
North Carolina	5	0	0	7	4	0
Maryland	4	0	0	9	1	0
Washington & Lee	3	1	1	3	5	1
Duke	4	2	0	6	3	0
William & Mary	4	2	0	6	4	0
VMI	3	2	1	3	5	1
The Citadel	2	2	0	4	5	0
Clemson	2	2	0	4	4	2
Furman	3	3	0	3	6	0
South Carolina	3	3	0	4	6	0
Wake Forest	3	3	0	4	6	0
George Washington	2	3	0	4	5	0
N.C. State	3	6	0	3	7	0
Virginia Tech	1	5	2	1	7	2
Richmond	2	6	0	3	7	0
Davidson	1	5	0	2	8	0

1950 CONF OVERALL						
	W	L	T	W	L	T
Washington & Lee	6	0	0	8	3	0
Clemson	3	0	1	9	0	1
VMI	5	1	0	6	4	0
Wake Forest	6	1	1	6	1	2
Maryland	4	1	1	7	2	1
Duke	5	2	0	7	3	0
North Carolina	3	2	1	3	5	2
George Washington	4	3	0	5	4	0
N.C. State	4	4	1	5	4	1
William & Mary	3	3	0	4	7	0
The Citadel	2	3	0	4	6	0
South Carolina	2	4	1	3	4	2
Furman	2	4	0	2	9	1
West Virginia	1	3	0	2	8	0
Davidson	1	5	0	3	6	0
Richmond	1	8	0	2	8	0
Virginia Tech	0	8	0	0	10	0

1951 CONF OVERALL						
	W	L	T	W	L	T
Maryland	5	0	0	10	0	0
VMI	5	0	0	7	3	0
Washington & Lee	5	1	0	6	4	0
William & Mary	5	1	0	7	3	0
Clemson	3	1	0	7	3	0
Duke	4	2	0	5	4	1

Year-by-Year Standings



2007 Football

Year	CONF	OVERALL	Year	CONF	OVERALL	Year	CONF	OVERALL			
	W L T	W L T		W L T	W L T		W L T	W L T			
1954			Richmond	3 4 1	3 6 1	1967			1974		
West Virginia	3 0 0	8 1 0	Davidson	1 3 0	3 5 0	West Virginia	4 0 1	5 4 1	VMI	5 1 0	7 4 0
Furman	2 0 0	5 5 0	William & Mary	1 5 0	2 8 0	East Carolina	4 1 0	8 2 0	Appalachian State	4 1 0	6 5 0
Virginia Tech	3 0 1	8 0 1	West Virginia	0 2 1	0 8 2	Richmond	5 2 0	5 5 0	East Carolina	3 3 0	7 4 0
Davidson	2 1 0	6 3 0	1961			William & Mary	2 2 1	5 4 1	Richmond	3 3 0	6 4 0
VMI	4 3 0	4 6 0				VMI	2 3 0	6 4 0	The Citadel	3 4 0	4 7 0
Richmond	2 3 0	5 4 0				Furman	2 3 0	5 5 0	William & Mary	2 3 0	4 7 0
William & Mary	1 2 2	4 4 2				The Citadel	2 4 0	5 5 0	Furman	2 4 0	5 6 0
George Washington	0 4 1	1 7 1				Davidson	1 5 0	4 5 0	Davidson	0 3 0	2 7 0
The Citadel	0 4 0	2 8 0				1968			1975		
1955											
West Virginia	4 0 0	8 2 0							Richmond	5 1 0	5 6 0
Virginia Tech	2 1 1	6 3 1							East Carolina	4 2 0	8 3 0
Davidson	3 2 0	5 4 0							Appalachian State	3 2 0	8 3 0
George Washington	3 2 0	5 4 0							The Citadel	4 3 0	6 5 0
Richmond	3 2 2	4 3 2							William & Mary	2 3 0	2 9 0
The Citadel	2 2 0	5 4 0							Furman	2 4 0	5 5 1
Furman	1 1 0	1 9 0							VMI	2 4 0	3 8 0
William & Mary	1 3 1	1 7 1							Davidson	0 3 0	1 8 0
VMI	1 6 0	1 9 0							1976		
Washington & Lee	0 1 0	0 7 0									
1956									East Carolina	4 1 0	9 2 0
West Virginia	5 0 0	6 4 0							William & Mary	3 2 0	7 4 0
Virginia Tech	3 0 0	7 2 1							Appalachian State	2 2 1	6 4 1
George Washington	5 1 0	8 1 1							Furman	2 2 1	6 4 1
Davidson	2 2 1	5 3 1							VMI	2 3 0	5 5 0
Furman	2 2 0	2 8 0							The Citadel	1 4 0	6 5 0
VMI	2 3 1	3 6 1							Davidson	0 0 0	2 6 1
Richmond	2 5 0	4 5 0							Marshall	0 0 0	3 7 0
The Citadel	1 3 0	3 5 1							Chattanooga	0 0 0	6 4 1
Washington & Lee	0 1 0	1 7 0							Western Carolina	0 0 0	6 4 0
William & Mary	0 5 0	0 9 1							1977		
1957											
VMI	6 0 0	9 0 1							Chattanooga	4 1 0	9 1 1
West Virginia	3 0 0	7 2 1							VMI	4 1 0	7 4 0
The Citadel	4 2 0	5 4 1							The Citadel	3 2 0	5 6 0
Furman	2 1 0	3 7 0							Furman	3 2 1	4 5 2
Richmond	2 4 0	4 6 0							Western Carolina	2 2 1	6 4 1
William & Mary	2 4 0	4 6 0							Appalachian State	1 4 0	2 9 0
Davidson	1 3 0	5 3 0							Marshall	0 5 0	2 9 0
Virginia Tech	1 3 0	4 6 0							Davidson	0 0 0	4 6 0
George Washington	1 5 0	2 7 0							1978		
Washington & Lee	0 0 0	0 8 0									
1958									Richmond	4 1 0	8 3 0
West Virginia	4 0 0	4 5 1							Chattanooga	4 1 0	7 3 1
Virginia Tech	3 1 0	5 4 1							Appalachian State	4 2 0	7 4 0
George Washington	3 2 0	3 5 0							Western Carolina	4 2 0	6 5 0
VMI	2 2 1	6 2 2							The Citadel	2 3 0	5 6 0
Richmond	3 4 0	3 7 0							VMI	1 4 0	3 8 0
The Citadel	2 3 0	4 6 0							Marshall	0 5 0	1 10 0
Davidson	2 3 0	5 4 0							Davidson	0 0 0	5 5 0
Furman	1 2 0	2 7 0							East Tennessee State	0 0 0	4 7 0
William & Mary	1 4 1	2 6 1							1979		
1959											
VMI	5 0 1	8 1 1							Chattanooga	5 1 0	9 2 0
The Citadel	5 1 0	8 2 0							VMI	4 1 0	6 4 0
Virginia Tech	3 1 0	6 4 0							The Citadel	4 2 0	6 5 0
Furman	3 2 0	3 7 0							Furman	4 3 0	5 6 0
Richmond	4 3 1	4 5 1							Appalachian State	3 4 0	3 8 0
West Virginia	2 2 0	3 7 0							East Tennessee State	2 3 0	7 4 0
William & Mary	2 5 0	4 6 0							Western Carolina	2 4 0	6 5 0
Davidson	0 5 0	1 8 0							Marshall	0 6 0	1 10 0
George Washington	0 5 0	1 8 0							Davidson	0 0 0	6 4 0
1960									1980		
VMI	4 1 0	7 2 1									
The Citadel	4 2 0	8 3 1							Richmond	7 0 0	9 1 1
George Washington	4 2 0	5 3 1							Chattanooga	5 2 0	8 3 0
Virginia Tech	4 2 0	6 4 0							Appalachian State	4 2 1	6 4 1
Furman	2 2 0	5 4 1							The Citadel	3 2 0	7 4 0
									Western Carolina	2 4 1	3 7 1
									VMI	1 4 1	3 7 1
									East Tennessee State	1 4 0	2 9 0
									Marshall	0 5 1	2 8 1
									Davidson	0 0 0	5 5 0

1981	CONF		OVERALL	
	W	L	T	
Furman	5	2	0	8 3 0
VMI	3	1	1	6 3 1
East Tennessee State	4	2	0	6 5 0
The Citadel	3	2	1	7 3 1
Chattanooga	3	2	1	7 3 1
Western Carolina	3	4	0	4 7 0
Appalachian State	1	5	1	3 7 1
Marshall	1	5	0	2 9 0
Davidson	0	0	0	4 6 0

1982	CONF		OVERALL	
	W	L	T	
Furman	6	1	0	9 3 0
Chattanooga	5	1	0	7 4 0
Western Carolina	4	2	0	6 5 0
The Citadel	3	4	0	5 6 0
Appalachian State	3	4	0	4 7 0
VMI	2	3	0	5 6 0
East Tennessee State	2	5	0	2 9 0
Marshall	1	6	0	3 8 0
Davidson	0	0	0	3 7 0

1983	CONF		OVERALL	
	W	L	T	
Furman	6	0	1	10 2 1
Western Carolina	5	0	1	11 3 1
Chattanooga	5	2	0	7 4 0
Appalachian State	4	3	0	6 5 0
Marshall	3	4	0	4 7 0
VMI	1	5	0	2 9 0
The Citadel	1	6	0	3 8 0
East Tennessee State	1	6	0	3 8 0
Davidson	0	5	0	2 8 0

1984	CONF		OVERALL	
	W	L	T	
Chattanooga	5	1	0	6 5 0
Western Carolina	5	2	0	8 3 0
The Citadel	4	2	0	7 4 0
Furman	3	3	0	8 3 0
East Tennessee State	2	4	0	6 5 0
Marshall	2	4	0	6 5 0
Appalachian State	2	5	0	4 7 0
VMI	1	4	0	1 9 0
Davidson	0	5	0	2 8 0

1985	CONF		OVERALL	
	W	L	T	
Furman	6	0	0	12 2 0
Appalachian State	6	1	0	8 3 0
Chattanooga	5	2	0	6 5 0
Marshall	3	3	1	7 3 1
The Citadel	2	4	1	5 5 1
Western Carolina	2	4	1	4 6 1
VMI	1	4	1	3 7 1
Davidson	0	6	0	1 10 0
East Tennessee State	0	7	0	0 10 1

1986	CONF		OVERALL	
	W	L	T	
Appalachian State	6	0	1	9 2 1
Western Carolina	5	2	0	6 5 0
Furman	4	2	1	7 3 2
East Tennessee State	4	3	0	6 5 0
Marshall	3	3	0	6 4 1
Chattanooga	2	4	0	4 7 0
VMI	1	5	0	1 10 0
The Citadel	0	6	0	3 8 0
Davidson	0	6	0	0 9 0

1987	CONF		OVERALL	
	W	L	T	
Appalachian State	7	0	0	11 3 0
Marshall	4	2	0	10 5 0
Furman	4	3	0	7 4 0
Chattanooga	4	3	0	6 5 0
VMI	2	4	0	4 7 0
Western Carolina	2	4	0	4 7 0
East Tennessee State	2	5	0	5 6 0
The Citadel	1	5	0	4 7 0
Davidson	0	0	0	1 10 0

1988	CONF		OVERALL	
	W	L	T	
Furman	6	1	0	13 2 0
Marshall	6	1	0	11 2 0
The Citadel	5	2	0	8 4 0
Appalachian State	4	3	0	6 4 1
Chattanooga	3	3	0	4 7 0
VMI	1	5	0	2 9 0
East Tennessee State	1	6	0	2 9 0
Western Carolina	1	6	0	2 9 0

1989	CONF		OVERALL	
	W	L	T	
Furman	7	0	0	12 2 0
Appalachian State	5	2	0	9 3 0
Marshall	4	3	0	6 5 0
East Tennessee State	4	3	0	4 7 0
Chattanooga	2	4	1	3 7 1
Western Carolina	1	4	1	3 7 1
VMI	1	4	1	2 8 1
The Citadel	1	5	1	5 5 1

1990	CONF		OVERALL	
	W	L	T	
Furman	6	1	0	9 4 0
Appalachian State	5	2	0	6 5 0
Chattanooga	4	2	0	6 5 0
The Citadel	4	3	0	7 5 0
Marshall	4	3	0	6 5 0
Western Carolina	2	5	0	3 8 0
VMI	1	5	0	4 7 0
East Tennessee State	1	6	0	2 9 0

1991	CONF		OVERALL	
	W	L	T	
Appalachian State	6	1	0	8 4 0
Marshall	5	2	0	11 4 0
The Citadel	5	2	0	7 4 0
Furman	4	3	0	7 4 0
Chattanooga	4	3	0	7 4 0
VMI	2	5	0	4 7 0
Western Carolina	2	5	0	2 9 0
East Tennessee State	0	7	0	1 10 0

1992	CONF		OVERALL	
	W	L	T	
The Citadel	6	1	0	11 2 0
Marshall	5	2	0	12 3 0
Appalachian State	5	2	0	7 5 0
Western Carolina	5	2	0	7 4 0
Furman	4	3	0	6 5 0
East Tennessee State	2	5	0	5 6 0
VMI	1	6	0	3 8 0
Chattanooga	0	7	0	2 9 0

1993	CONF		OVERALL	
	W	L	T	
Georgia Southern	7	1	0	10 3 0
Marshall	6	2	0	11 4 0
Western Carolina	5	3	0	6 5 0
Furman	4	4	0	5 5 1
The Citadel	4	4	0	5 6 0
Appalachian State	4	4	0	4 7 0
East Tennessee State	3	5	0	5 6 0
Chattanooga	2	6	0	4 7 0
VMI	1	7	0	1 10 0

1994	CONF		OVERALL	
	W	L	T	
Marshall	7	1	0	12 2 0
Appalachian State	6	2	0	9 4 0
Georgia Southern	5	3	0	6 5 0
Western Carolina	5	3	0	6 5 0
The Citadel	4	4	0	6 5 0
East Tennessee State	4	4	0	6 5 0
Furman	2	6	0	3 8 0
Chattanooga	2	6	0	3 8 0
VMI	1	7	0	1 10 0

1995	CONF		OVERALL	
	W	L	T	
Appalachian State	8	0	0	12 1 0
Marshall	7	1	0	12 3 0
Georgia Southern	5	3	0	9 4 0
Furman	5	3	0	6 5 0
East Tennessee State	4	4	0	4 7 0
VMI	3	5	0	4 7 0
Chattanooga	2	6	0	4 7 0
Western Carolina	2	6	0	3 7 0
The Citadel	0	8	0	2 9 0

1996	CONF		OVERALL	
	W	L	T	
Marshall	8	0	0	15 0 0
East Tennessee State	7	1	0	10 3 0
Furman	6	2	0	9 4 0
Appalachian State	5	3	0	7 4 0
The Citadel	3	5	0	4 7 0
Georgia Southern	2	6	0	4 7 0
VMI	2	6	0	3 8 0
Chattanooga	2	6	0	3 8 0
Western Carolina	1	7	0	4 7 0

1997	CONF		OVERALL	
	W	L	T	
Georgia Southern	7	1	0	10 3 0
Appalachian State	6	2	0	7 4 0
East Tennessee State	5	3	0	7 4 0
Furman	5	3	0	7 4 0
The Citadel	4	4	0	6 5 0
Chattanooga	4	4	0	7 4 0
Western Carolina	3	5	0	3 8 0
Wofford	2	6	0	3 7 0
VMI	0	8	0	0 11 0

1998	CONF		OVERALL	
	W	L	T	
Georgia Southern	8	0	0	14 1 0
Appalachian State	6	2	0	10 3 0
Western Carolina	5	3	0	6 5 0
Chattanooga	4	4	0	5 6 0
The Citadel	4	4	0	5 6 0
East Tennessee State	3	5	0	4 7 0
Wofford	3	5	0	4 7 0
Furman	3	5	0	5 6 0
VMI	0	8	0	1 10 0

1999	CONF		OVERALL	
	W	L	T	
Georgia Southern	7	1	0	13 2 0
Appalachian State	7	1	0	9 3 0
Furman	7	1	0	9 3 0
Wofford	5	3	0	6 5 0
East Tennessee State	4	4	0	6 5 0
Chattanooga	3	5	0	5 6 0
Western Carolina	2	6	0	3 8 0
The Citadel	1	7	0	2 9 0
VMI	0	8	0	1 10 0

2000	CONF		OVERALL	
	W	L	T	
Georgia Southern	7	1	0	13 2 0
Appalachian State	6	2	0	10 4 0
Furman	6	2	0	9 3 0
Wofford	5	3	0	7 4 0
East Tennessee State	4	4	0	6 5 0
Chattanooga	3	5	0	5 6 0
Western Carolina	3	5	0	4 7 0
The Citadel	1	7	0	2 9 0
VMI	1	7	0	2 9 0

2001	CONF		OVERALL	
	W	L	T	
Furman	7	1	0	12 3 0
Georgia Southern	7	1	0	12 2 0
Appalachian State	6	2	0	9 4 0
Western Carolina	5	3	0	7 4 0
East Tennessee State	4	4	0	6 5 0
Wofford	3	5	0	4 7 0
The Citadel	2	6	0	3 7 0
Chattanooga	1	7	0	3 8 0
VMI	1	7	0	1 10 0

2002	CONF		OVERALL	
	W	L	T	
Georgia Southern	7	1	0	11 3 0
Wofford	6	2	0	9 3 0
Appalachian State	6	2	0	8 4 0
Furman	6	2	0	8 4 0
VMI	3	5	0	6 6 0
Western Carolina	3	5	0	5 6 0
East Tennessee State	2	6	0	4 8 0
Chattanooga	2	6	0	2 10 0
The Citadel	1	7	0	3 9 0

2003	CONF		OVERALL	
	W	L	T	
Wofford	8	0	0	12 2 0
Appalachian State	6	2	0	7 4 0
Georgia Southern	5	3	0	7 4 0
Furman	4	4	0	6 5

SoCon Champions



2007 Football

Year	School	W	L	T	Pct.
1933	Duke	4	0	0	1.000
1934	Washington & Lee	4	0	0	1.000
1935	Duke	5	0	0	1.000
1936	Duke	7	0	0	1.000
1937	Maryland	2	0	0	1.000
1938	Duke	5	0	0	1.000
1939	Duke	5	0	0	1.000
1940	Clemson	4	0	0	1.000
1941	Duke	5	0	0	1.000
1942	William & Mary	4	0	0	1.000
1943	Duke	4	0	0	1.000
1944	Duke	4	0	0	1.000
1945	Duke	4	0	0	1.000
1946	North Carolina	4	0	1	.900
1947	William & Mary	7	1	0	.875
1948	Clemson	5	0	0	1.000
1949	North Carolina	5	0	0	1.000
1950	Washington & Lee	6	0	0	1.000
1951	Maryland	5	0	0	1.000
	and VMI	5	0	0	1.000
1952	Duke	5	0	0	1.000
1953	West Virginia	4	0	0	1.000
1954	West Virginia	3	0	0	1.000
1955	West Virginia	4	0	0	1.000
1956	West Virginia	5	0	0	1.000
1957	VMI	6	0	0	1.000
1958	West Virginia	4	0	0	1.000
1959	VMI	6	0	1	.929
1960	VMI	4	1	0	.800
1961	The Citadel	5	1	0	.833
1962	VMI	6	0	0	1.000
1963	Virginia Tech	5	0	0	1.000
1964	West Virginia	5	0	0	1.000
1965	West Virginia	4	0	0	1.000
1966	East Carolina	4	1	1	.750
	and William & Mary	4	1	1	.750
1967	West Virginia	4	0	1	.900
1968	Richmond	6	0	0	1.000
1969	Davidson	5	1	0	.833
	andf Richmond	5	1	0	.833
1970	William & Mary	3	1	0	.750
1971	Richmond	5	1	0	.833
1972	East Carolina	7	0	0	1.000
1973	East Carolina	7	0	0	1.000
1974	VMI	5	1	0	.833
1975	Richmond	5	1	0	.833
1976	East Carolina	4	1	0	.800
1977	Chattanooga	4	1	0	.800
	and VMI	4	1	0	.800
1978	Furman	4	1	0	.800
	and Chattanooga	4	1	0	.800
1979	Chattanooga	5	1	0	.833
1980	Furman	7	0	0	1.000
1981	Furman	5	2	0	.714
1982	Furman	6	1	0	.857
1983	Furman	6	0	1	.929
1984	Chattanooga	5	1	0	.833
1985	Furman	6	0	0	1.000
1986	Appalachian State	6	0	1	.929
1987	Appalachian State	7	0	0	1.000
1988	Furman	6	1	0	.857
	and Marshall	6	1	0	.857

Year	School	W	L	T	Pct.
1989	Furman	7	0	0	1.000
1990	Furman	6	1	0	.857
1991	Appalachian State	6	1	0	.857
1992	The Citadel	6	1	0	.857
1993	Georgia Southern	7	1	0	.875
1994	Marshall	7	1	0	.875
1995	Appalachian State	8	0	0	1.000
1996	Marshall	8	0	0	1.000
1997	Georgia Southern	7	1	0	.875
1998	Georgia Southern	8	0	0	1.000
1999	Furman	7	1	0	.875
	Georgia Southern	7	1	0	.875
	and Appalachian State	7	1	0	.875
2000	Georgia Southern	7	1	0	.875
2001	Georgia Southern &	7	1	0	.875
	Furman	7	1	0	.875
2002	Georgia Southern	7	1	0	.875
2003	Wofford	8	0	0	1.000
2004	Furman	6	1	0	.857
	and Georgia Southern	6	1	0	.857
2005	Appalachian State	6	1	0	.857
2006	Appalachian State	7	0	0	1.000



Wofford head coach Mike Ayers led the Terriers to their first Southern Conference title in 2003.

1982 (NCAA)

1. Eastern Kentucky
2. Louisiana Tech
3. Delaware
4. Tennessee State
5. Eastern Illinois
6. **Furman**
7. South Carolina State
8. Jackson State
9. Colgate
10. Grambling
11. Idaho
12. Northern Illinois
13. Holy Cross
14. Bowling Green
15. Boise State
16. Western Illinois
17. **Chattanooga**
18. Northwestern State
19. Montana
20. Lafayette

1983 (NCAA)

1. Southern Illinois
2. **Furman**
3. Holy Cross
4. North Texas State
5. Indiana State
6. Eastern Illinois
7. Colgate
8. Eastern Kentucky
9. **Western Carolina**
10. Grambling
11. Nevada-Reno
12. Idaho State
- T13. Boston University
- T13. Northeast Louisiana
15. Jackson State
16. Middle Tennessee
17. Tennessee State
18. South Carolina State
19. Mississippi Valley
20. New Hampshire

1984 (NCAA)

1. Alcorn State
- T2. Montana State
- T2. Rhode Island
4. Boston University
5. Indiana State
- T6. Middle Tennessee
- T6. Mississippi Valley
8. Eastern Kentucky
9. Louisiana Tech
10. Arkansas State
11. New Hampshire
12. Richmond
13. Murray State
14. **Western Carolina**
15. Holy Cross
16. **Furman**
17. **Chattanooga**
18. Northern Iowa
19. Delaware
20. McNeese State

1985 (NCAA)

1. Middle Tennessee
- T2. **Furman**
- T2. Nevada-Reno
4. Northern Iowa
5. Idaho
6. Arkansas State
7. Rhode Island
8. Grambling
9. Georgia Southern
10. Akron
11. Eastern Washington
- T12. **Appalachian State**
- T12. Delaware State
14. Louisiana Tech
15. Jackson State
16. William & Mary
17. Murray State
18. Richmond
19. Eastern Kentucky
20. Alcorn State

1986 (NCAA)

1. Nevada-Reno
2. Arkansas State
3. Eastern Illinois
4. Georgia Southern
5. Holy Cross
6. **Appalachian State**
7. Pennsylvania
8. William & Mary
9. Jackson State
10. Eastern Kentucky
11. Sam Houston State
12. Nicholls State
13. Delaware
14. Tennessee State
15. **Furman**
16. Idaho
17. Southern Illinois
18. Murray State
19. Connecticut
20. North Carolina A&T

1986 (TSN)

1. Nevada-Reno
2. Arkansas State
3. Eastern Illinois
4. Georgia Southern
5. **Appalachian State**
6. Holy Cross
7. Pennsylvania
8. Tennessee State
9. Jackson State
10. William & Mary
11. Nicholls State
12. Eastern Kentucky
13. Sam Houston State
14. Delaware
15. **Furman**
16. North Carolina A&T
17. Murray State
18. Cornell
19. Idaho
20. Northern Arizona

1987 (NCAA)

1. Holy Cross
2. **Appalachian State**
3. Northeast Louisiana
4. Northern Iowa
5. Idaho
6. Georgia Southern
7. Eastern Kentucky
8. James Madison
9. Jackson State
10. Weber State
11. Western Kentucky
12. Arkansas State
13. Maine
14. **Marshall**
15. Youngstown State
16. North Texas
17. Richmond
18. Howard
19. Sam Houston State
20. Delaware State

1987 (TSN)

1. Holy Cross
2. **Appalachian State**
3. Northeast Louisiana
4. Georgia Southern
5. Eastern Kentucky
6. Northern Iowa
7. Idaho
8. Weber State
9. Arkansas State
10. James Madison
11. North Texas
12. Jackson State
13. Howard
14. Western Kentucky
15. **Marshall**
16. Maine
17. **Furman**
18. Youngstown State
19. Harvard
20. Sam Houston State

1988 (NCAA)

1. Idaho
2. Georgia Southern
3. Western Illinois
4. **Furman**
5. Jackson State
6. **Marshall**
7. Eastern Kentucky
8. Northwestern Louisiana
9. Stephen F. Austin
- T10. Massachusetts
- T10. North Texas
- T12. Boise State
- T12. Western Kentucky
14. **The Citadel**
15. Delaware
16. Montana
17. Middle Tennessee
18. Florida A&M
19. Holy Cross
20. Grambling

1988 (TSN)

1. Idaho
2. Georgia Southern
3. Western Illinois
4. **Furman**
5. **Marshall**
6. Northwestern State
7. Jackson State
8. Stephen F. Austin
9. Eastern Kentucky
10. North Texas
11. Montana
12. **The Citadel**
- T13. Boise State
- T13. Western Kentucky
15. Massachusetts
16. Holy Cross
17. Grambling
18. Delaware
19. Florida A&M
20. Pennsylvania

1989 (NCAA)

1. Georgia Southern
2. **Furman**
3. Stephen F. Austin
- T4. Holy Cross
- T4. Idaho
6. Montana
7. **Appalachian State**
8. Maine
9. Southwest Missouri State
- T10. Middle Tennessee
- T10. William & Mary
12. Eastern Kentucky
13. Grambling
14. Youngstown State
15. Eastern Illinois
16. Villanova
17. Jackson State
18. Connecticut
19. Nevada-Reno
20. Northern Iowa

1989 (TSN)

1. Georgia Southern
2. **Furman**
- T3. Idaho
- T3. Stephen F. Austin
5. Montana
6. Holy Cross
7. **Appalachian State**
8. Middle Tennessee
- T9. Maine
- T9. Southwest Missouri State
11. Eastern Kentucky
12. William & Mary
13. Eastern Illinois
14. Youngstown State
15. Grambling
16. Villanova
17. Jackson State

18. Yale
19. Northern Iowa
20. Nevada-Reno

1990 (NCAA)

1. Middle Tennessee
2. Youngstown State
3. Georgia Southern
4. Nevada-Reno
5. Eastern Kentucky
6. Southwest Missouri State
7. William & Mary
8. Holy Cross
9. Massachusetts
10. Boise State
11. Northern Iowa
12. **Furman**
13. Idaho
14. Northeast Louisiana
15. **The Citadel**
16. Jackson State
17. Dartmouth
18. Central Florida
- T19. New Hampshire
- T19. North Carolina A&T

1990 (TSN)

1. Youngstown State
2. Middle Tennessee
3. Nevada-Reno
4. Eastern Kentucky
5. Georgia Southern
6. William & Mary
7. Southwest Missouri State
8. Holy Cross
9. **Furman**
10. Northern Iowa
11. Boise State
12. Massachusetts
13. Idaho
14. Central Florida
15. **The Citadel**
16. Jackson State
17. Dartmouth
18. Northeast Louisiana
19. North Carolina A&T
20. New Hampshire

1991 (NCAA)

1. Nevada-Reno
2. Eastern Kentucky
3. Holy Cross
4. Northern Iowa
5. Alabama State
6. Delaware
7. Villanova
8. **Marshall**
9. Middle Tennessee
10. Samford
11. New Hampshire
12. Sam Houston State
13. Youngstown State
14. Western Illinois
15. Weber State
16. James Madison
17. **Appalachian State**
18. Northeast Louisiana
19. McNeese State
- T20. **The Citadel**
- T20. **Furman**

1991 (TSN)

1. Nevada-Reno
2. Eastern Kentucky
3. Northern Iowa
4. Holy Cross
5. Delaware
6. Villanova
7. **Marshall**
8. Middle Tennessee
9. Alabama State
10. **Appalachian State**
11. New Hampshire
12. Samford
13. Weber State

14. Youngstown State
15. **Furman**
16. Sam Houston State
17. James Madison
18. Lehigh
19. Western Illinois
20. Northeast Louisiana

1992 (NCAA)

1. **The Citadel**
2. Northeast Louisiana
3. Northern Iowa
4. Middle Tennessee
5. Idaho
6. **Marshall**
7. Youngstown State
8. Delaware
9. Samford
10. Villanova
11. McNeese State
12. Eastern Kentucky
13. William & Mary
14. Eastern Washington
15. Florida A&M
16. **Appalachian State**
17. North Carolina A&T
18. Alcorn State
19. Liberty
20. Western Illinois

1992 (TSN)

1. **The Citadel**
2. Northeast Louisiana
3. Northern Iowa
4. Middle Tennessee
5. Idaho
6. Youngstown State
7. Delaware
8. Samford
9. **Marshall**
10. Eastern Kentucky
11. Villanova
12. William & Mary
13. McNeese State
14. Eastern Washington
15. North Carolina A&T
16. **Appalachian State**
17. Grambling
18. Florida A&M
19. **Western Carolina**
20. Georgia Southern

1993 (TSN)

1. Troy State
2. **Georgia Southern**
3. Montana
4. Northeast Louisiana
5. McNeese State
6. Boston University
7. Youngstown State
8. Howard
9. **Marshall**
10. William & Mary
11. Idaho
12. Central Florida
13. Northern Iowa
14. Stephen F. Austin
15. Southern
16. Pennsylvania
17. Eastern Kentucky
18. Delaware
19. Western Kentucky
20. Eastern Washington
21. North Carolina A&T
22. Tennessee Tech
23. Alcorn State
24. Towson State
25. Massachusetts

1994 (TSN)

1. Youngstown State
2. Boise State
3. **Marshall**
4. Montana
5. Eastern Kentucky
6. McNeese State
7. James Madison

SoCon in the Final Polls



2007 Football

8. Idaho
9. **Appalachian State**
10. Boston University
11. Northern Iowa
12. Troy State
13. New Hampshire
14. Pennsylvania
15. North Texas
16. Middle Tennessee State
17. Grambling
18. Alcorn State
19. William & Mary
20. Central Florida
21. Stephen F. Austin
22. Hofstra
23. South Carolina State
24. Western Illinois
25. Northern Arizona

1995 (TSN)

1. Montana
2. **Marshall**
3. McNeese State
4. Stephen F. Austin
5. **Appalachian State**
6. Delaware
7. Troy State
8. Southern
9. Murray State
10. Hofstra
11. **Georgia Southern**
12. Eastern Kentucky
13. Northern Illinois
14. Eastern Illinois
15. James Madison
16. Jackson State
17. Florida A&M
18. Idaho
19. William & Mary
20. Richmond
21. Boise State
22. Northern Arizona
23. Connecticut
24. Indiana State
25. Middle Tennessee State

1996 (TSN)

1. **Marshall**
2. Montana
3. Northern Iowa
4. Troy State
5. William & Mary
6. Murray State
7. **East Tennessee State**
8. Northern Arizona
9. **Furman**
10. Delaware
11. Jackson State
12. Villanova
13. Western Illinois
14. Florida A&M
15. Nicholls State
16. Eastern Illinois
17. New Hampshire
18. Youngstown State
19. Dartmouth
20. Howard
21. Stephen F. Austin
22. **Appalachian State**
23. Southwest Missouri State
24. Dayton
25. James Madison

1997 (TSN)

1. Youngstown State
2. McNeese State
3. Delaware
4. Eastern Washington
5. Villanova
6. Western Illinois
7. Western Kentucky
8. **Georgia Southern**
9. Hampton
10. Florida A&M

11. Southern
12. Montana
13. Jackson State
14. Hofstra
15. Eastern Kentucky
16. Cal Poly-SLO
17. Northwestern St. (La.)
18. Stephen F. Austin
19. South Carolina State
20. Liberty
21. Eastern Illinois
22. **Appalachian State**
23. Dayton
24. Northeastern
25. Colgate

1997 (ESPN)

1. Youngstown State
2. McNeese State
3. Delaware
4. Eastern Washington
5. Villanova
6. Western Illinois
7. Western Kentucky
8. **Georgia Southern**
9. Montana
10. Hampton
11. Southern
12. Florida A&M
13. Jackson State
14. Northwestern State
15. Eastern Kentucky
16. Hofstra
17. Cal Poly SLO
18. Stephen F. Austin
19. Liberty
20. South Carolina State
21. Colgate
22. Eastern Illinois
23. **Appalachian State**
24. Northeastern
25. Dayton

1998 (TSN)

1. Massachusetts
2. **Georgia Southern**
3. Northwestern State
4. Western Illinois
5. Florida A&M
6. **Appalachian State**
7. Lehigh
8. McNeese State
9. Connecticut
10. Richmond
11. Hampton
12. Tennessee State
13. Troy State
14. Southern
15. Montana
16. Illinois State
17. William & Mary
18. Bethune-Cookman
19. Western Kentucky
20. Hofstra
21. Colgate
22. South Florida
23. Delaware
24. Murray State
25. Montana State

1999 (TSN)

1. **Georgia Southern**
2. Youngstown State
3. Illinois State
4. Florida A&M
5. Hofstra
6. Troy State
7. Massachusetts
8. Montana
9. **Appalachian State**
10. North Carolina A&T
11. Tennessee State
12. **Furman**
13. James Madison
14. Lehigh
15. Northern Iowa
16. Northern Arizona

17. Southern
18. Colgate
19. Jackson State
20. Portland State
21. Elon
22. Stephen F. Austin
23. South Florida
24. Villanova
25. Brown

2000 (TSN)

1. **Georgia Southern**
2. Montana
3. Delaware
4. **Appalachian State**
5. Western Kentucky
6. Richmond
7. Hofstra
8. Lehigh
9. Troy State
10. **Furman**
11. Youngstown State
12. Western Illinois
13. Grambling
14. Florida A&M
15. Portland State
16. McNeese State
17. Eastern Illinois
18. Weber State
19. Northern Iowa
20. Bethune-Cookman
21. North Carolina A&T
22. Tennessee Tech
23. **Wofford**
24. Illinois State
25. Southwest Texas State

2001 (TSN)

1. Montana
2. **Furman**
3. **Georgia Southern**
4. Northern Iowa
5. Lehigh
6. **Appalachian State**
7. Sam Houston State
8. Grambling
9. Eastern Illinois
10. Maine
11. Hofstra
12. Western Kentucky
13. McNeese State
14. Northwestern State
15. Youngstown State
16. Northern Arizona
17. William & Mary
18. Eastern Kentucky
19. Harvard
20. Villanova
21. Rhode Island
22. Florida A&M
23. Tennessee Tech
24. Penn
25. Tennessee State

2002 (TSN)

1. Western Kentucky
2. McNeese State
3. **Georgia Southern**
4. Villanova
5. Western Illinois
6. Maine
7. Montana
8. Grambling
9. **Furman**
10. **Appalachian State**
11. Northeastern
12. Fordham
13. Eastern Illinois
14. **Wofford**
15. Bethune-Cookman
16. Northwestern State
17. Penn
18. Idaho State
19. Montana State
20. Murray State
21. Eastern Kentucky
22. Gardner-Webb

23. Nicholls State
24. Southeast Missouri State
25. Colgate

2003 (TSN/CSTV)

1. Delaware
2. Colgate
3. **Wofford**
4. Florida Atlantic
5. Northern Iowa
6. Western Illinois
7. Western Kentucky
8. McNeese State
9. Southern Illinois
10. Northern Arizona
11. Massachusetts
12. Pennsylvania
13. Southern
14. Montana
15. Bethune-Cookman
16. North Carolina A&T
17. Grambling
18. Jacksonville State
19. Northern Colorado
20. Northeastern
21. Montana State
22. Idaho State
23. Lehigh
24. **Georgia Southern**
25. Villanova

2004 (TSN)

1. James Madison
2. Montana
3. William & Mary
4. Sam Houston
5. **Furman**
6. New Hampshire
7. Delaware
8. Eastern Washington
9. Southern Illinois
10. **Georgia Southern**
11. Western Kentucky
12. Hampton
13. Harvard
14. Jacksonville State
15. Lehigh
16. Cal Poly
17. Northwestern State
18. **Wofford**
19. Lafayette
20. Alabama State
21. Pennsylvania
22. South Carolina State
23. North Dakota State
24. Coastal Carolina
25. Northern Iowa

2005 (TSN)

1. **Appalachian State**
2. Northern Iowa
3. **Furman**
4. Texas State
5. New Hampshire
6. Cal Poly
7. Southern Illinois
8. Richmond
9. **Georgia Southern**
10. Hampton
11. Grambling State
12. Montana
13. Eastern Washington
14. Youngstown State
15. Brown
16. Eastern Illinois
17. Nicholls State
18. Montana State
19. Massachusetts
20. South Carolina State
21. Lafayette
22. Illinois State
23. Colgate
24. Coastal Carolina
25. James Madison

2006 (TSN)

1. **Appalachian State**
2. Massachusetts
3. Montana
4. Youngstown State
5. North Dakota State
6. New Hampshire
7. Southern Illinois
8. Illinois State
9. James Madison
10. Montana State
11. Hampton
12. **Furman**
13. Tennessee-Martin
14. Coastal Carolina
15. Eastern Illinois
16. Cal Poly
17. Northern Iowa
18. Princeton
19. Portland State
20. San Diego
21. McNeese State
22. South Dakota State
23. **Wofford**
24. Central Arkansas
25. Yale

2006 (CSN)

1. **Appalachian State**
2. Massachusetts
3. Montana
4. Youngstown State
5. North Dakota State
6. New Hampshire
7. Southern Illinois
8. Illinois State
9. James Madison
10. Hampton
11. Montana State
12. **Furman**
13. Tennessee-Martin
14. Cal Poly
15. Coastal Carolina
16. Eastern Illinois
17. Princeton
18. San Diego
19. Northern Iowa
20. Portland State
21. South Dakota State
22. McNeese State
23. **Wofford**
24. Cal-Davis
25. Northern Arizona

Conference teams in bold

Conferences in the Football Championship Subdivision (former I-AA) Conferences in the NCAA Playoffs

Conference (First year)	Overall	Pct.
Southern (1982)	81-47	.633
Independent	3-2	.600
Big Sky (1979)	55-48	.534
Gateway (1985)	42-38	.525
Great West (2004)	1-1	.500
Southland (1982)	40-42	.488
Atlantic 10 (1978)	39-51	.433
Ohio Valley (1979)	24-39	.381
Patriot (1997)	7-12	.368
Mid-Eastern Athletic (1981)	6-19	.240
Southwestern Athletic (1978)	0-19	.000
Big South (2006)	0-1	.000

SoCon vs. Football Championship Subdivision Leagues	Overall	Pct.
Southern	7-7	.500
Atlantic 10	18-6	.750
Big Sky	8-9	.471
Big South	1-0	1.000
Gateway	13-6	.684
Independent	7-4	.636
Mid-Eastern Athletic	6-2	.750
Ohio Valley	8-4	.667
Patriot	3-0	1.000
Southland	7-7	.500
Southwestern Athletic	1-0	1.000
TOTAL	81-47	.633

1989		
First Round	Middle Tenn. 24, APPALACHIAN ST. 21	Murfreesboro, Tenn.
Quarterfinal	FURMAN 24, William & Mary 10	Greenville, S.C.
Semifinal	FURMAN 42, Youngstown State 23	Greenville, S.C.
Final	Stephen F. Austin 21, FURMAN 19	Greenville, S.C.

1990		
First Round	Georgia Southern 31, THE CITADEL 0	Statesboro, Ga.
Quarterfinal	FURMAN 45, Eastern Kentucky 17	Greenville, S.C.
Final	Nevada-Reno 42, FURMAN 35 (3OT)	Reno, Nev.

1991		
First Round	Eastern Kentucky 14, APPALACHIAN STATE 3	Richmond, Ky.
Quarterfinal	MARSHALL 20, Western Illinois 17 (OT)	Huntington, W. Va.
Semifinal	MARSHALL 41, Northern Iowa 13	Huntington, W. Va.
Final	MARSHALL 14, Eastern Kentucky 7	Huntington, W. Va.
Final	Youngstown State 25, MARSHALL 17	Statesboro, Ga.

1992		
First Round	Middle Tenn. 35, APPALACHIAN STATE 10	Murfreesboro, Tenn.
Quarterfinal	THE CITADEL 44, North Carolina A&T 0	Charleston, S.C.
Semifinal	MARSHALL 44, Eastern Kentucky 0	Huntington, W. Va.
Final	Youngstown State 42, THE CITADEL 17	Charleston, S.C.
Final	MARSHALL 35, Middle Tennessee 21	Huntington, W. Va.
Final	MARSHALL 28, Delaware 7	Huntington, W. Va.
Final	MARSHALL 31, Youngstown State 28	Huntington, W. Va.

1993		
First Round	GEORGIA SOUTHERN 14, Eastern Kentucky 12	Statesboro, Ga.
Quarterfinal	MARSHALL 28, Howard 14	Huntington, W. Va.
Semifinal	Youngstown State 34, GEORGIA SOUTHERN 14	Youngstown, Ohio
Final	MARSHALL 34, Delaware 31	Huntington, W. Va.
Final	MARSHALL 24, Troy State 21	Huntington, W. Va.
Final	Youngstown State 17, MARSHALL 5	Huntington, W. Va.

1994		
First Round	APPALACHIAN STATE 17, New Hampshire 10 (OT)	Durham, N.H.
Quarterfinal	MARSHALL 49, Middle Tennessee 14	Huntington, W. Va.
Semifinal	Boise State 17, APPALACHIAN STATE 14	Boise, Id.
Final	MARSHALL 28, James Madison 21 (OT)	Huntington, W. Va.
Final	Boise State 28, MARSHALL 24	Boise, Id.

1995		
First Round	APPALACHIAN STATE 31, James Madison 24	Boone, N.C.
Quarterfinal	GEORGIA SOUTHERN 24, Troy State 21	Troy, Ala.
Semifinal	MARSHALL 38, Jackson State 8	Huntington, W. Va.
Final	Stephen F. Austin 27, APPALACHIAN STATE 17	Boone, N.C.
Final	Montana 45, GEORGIA SOUTHERN 0	Missoula, Mon.
Final	MARSHALL 41, Northern Iowa 24	Huntington, W. Va.
Final	MARSHALL 25, McNeese State 13	Lake Charles, La.
Final	Montana 22, MARSHALL 20	Huntington, W. Va.

1996		
First Round	EAST TENNESSEE STATE 35, Villanova 29	Johnson City, Tenn.
Quarterfinal	FURMAN 42, Northern Arizona 31	Flagstaff, Ariz.
Semifinal	MARSHALL 59, Delaware 14	Huntington, W. Va.
Final	MARSHALL 54, FURMAN 0	Huntington, W. Va.
Final	Montana 44, EAST TENNESSEE STATE 14	Missoula, Mon.
Final	MARSHALL 31, Northern Iowa 14	Huntington, W. Va.
Final	MARSHALL 49, Montana 29	Huntington, W. Va.

1997		
First Round	GEORGIA SOUTHERN 52, Florida A&M 37	Statesboro, Ga.
Quarterfinals	Delaware 16, GEORGIA SOUTHERN 7	Newark, Del.

1998		
First Round	GEORGIA SOUTHERN 49, Colgate 28	Statesboro, Ga.
Quarterfinal	APPALACHIAN STATE 45, Tennessee State 31	Boone, N.C.
Semifinal	GEORGIA SOUTHERN 52, Connecticut 30	Statesboro, Ga.
Final	Northwestern St. 31, APPALACHIAN STATE 20	Natchitoches, La.
Final	GEORGIA SOUTHERN 42, Western Illinois 14	Statesboro, Ga.
Final	Massachusetts 55, GA. SOUTHERN 43	Chattanooga, Tenn.

1982		
First Round	South Carolina State 17, FURMAN 0	Greenville, S.C.

1983		
First Round	WESTERN CAROLINA 24, Colgate 23	Cullowhee, N.C.
Quarterfinal	FURMAN 35, Boston University 16	Greenville, S.C.
Semifinal	WESTERN CAROLINA 28, Holy Cross 21	Worcester, Mass.
Final	WESTERN CAROLINA 14, FURMAN 7	Greenville, S.C.
Final	Southern Illinois 43, WESTERN CAROLINA 7	Charleston, S.C.

1984		
First Round	Arkansas State 37, CHATTANOOGA 10	Jonesboro, Ark.

1985		
Quarterfinal	FURMAN 59, Rhode Island 15	Greenville, S.C.
Semifinal	FURMAN 35, Nevada-Reno 12	Greenville, S.C.
Final	Georgia Southern 44, FURMAN 42	Tacoma, Wash.

1986		
First Round	Nicholls State 28, APPALACHIAN STATE 26	Boone, N.C.
Final	Eastern Kentucky 23, FURMAN 10	Greenville, S.C.

1987		
First Round	APPALACHIAN STATE 20, Richmond 3	Boone, N.C.
Quarterfinal	MARSHALL 41, James Madison 12	Huntington, W. Va.
Semifinal	APPALACHIAN STATE 19, Georgia Southern 0	Boone, N.C.
Final	MARSHALL 51, Weber State 23	Huntington, W. Va.
Final	MARSHALL 24, APPALACHIAN STATE 10	Boone, N.C.
Final	Northeast Louisiana 43, MARSHALL 42	Pocatello, Id.

1988		
First Round	Georgia Southern 38, THE CITADEL 20	Statesboro, Ga.
Quarterfinal	FURMAN 21, Delaware 7	Greenville, S.C.
Semifinal	MARSHALL 7, North Texas 0	Huntington, W. Va.
Final	FURMAN 13, MARSHALL 9	Huntington, W. Va.
Final	FURMAN 38, Idaho 7	Greenville, S.C.
Final	FURMAN 17, Georgia Southern 12	Pocatello, Id.

NCAA Playoff History



2007 Football

1999		
First Round	GEORGIA SOUTHERN 72, Northern Arizona 29 Massachusetts 30, FURMAN 23 OT Florida A&M 44, APPALACHIAN STATE 29	Statesboro, Ga. Greenville, S.C. Boone, N.C.
Quarterfinal	GEORGIA SOUTHERN 38, Massachusetts 21	Statesboro, Ga.
Semifinal	GEORGIA SOUTHERN 28, Illinois State 17	Statesboro, Ga.
Final	GEORGIA SOUTHERN 59, Youngstown St. 24	Chattanooga, Tenn.
2000		
First Round	GEORGIA SOUTHERN 42, McNeese State 17 Hofstra 31, FURMAN 24 APPALACHIAN STATE 33, Troy State 30	Statesboro, Ga. Greenville, S.C. Troy, Ala.
Quarterfinal	GEORGIA SOUTHERN 48, Hofstra 20	Statesboro, Ga.
Semifinal	APPALACHIAN STATE 17, W. Kentucky 14 GEORGIA SOUTHERN 27, Delaware 18	Bowling Green, Ky. Statesboro, Ga.
Final	Montana 19, APPALACHIAN STATE 16 (OT) GEORGIA SOUTHERN 27, Montana 25	Missoula, Mon. Chattanooga, Tenn.
2001		
First Round	GEORGIA SOUTHERN 60, Florida A&M 35 FURMAN 24, Western Kentucky 20 APPALACHIAN STATE 40, William & Mary 27	Statesboro, Ga. Greenville, S.C. Boone, N.C.
Quarterfinal	GEORGIA SOUTHERN 38, APPALACHIAN ST. 24 FURMAN 34, Lehigh 17	Statesboro, Ga. Greenville, S.C.
Semifinal	FURMAN 24, GEORGIA SOUTHERN 17	Statesboro, Ga.
Final	Montana 13, FURMAN 6	Chattanooga, Tenn.
2002		
First Round	GEORGIA SOUTHERN 34, Bethune-Cookman 0 Villanova 45, FURMAN 38 Maine 14, APPALACHIAN STATE 13	Statesboro, Ga. Philadelphia, Pa. Boone, N.C.
Quarterfinal	GEORGIA SOUTHERN 31, Maine 7	Statesboro, Ga.
Semifinal	Western Kentucky 31, GEORGIA SOUTHERN 28	Statesboro, Ga.
2003		
First Round	WOFFORD 31, North Carolina A&T 10	Spartanburg, S.C.
Quarterfinal	WOFFORD 43, Western Kentucky 17	Spartanburg, S.C.
Semifinal	Delaware 24, WOFFORD 9	Newark, Del.
2004		
First Round	New Hampshire 27, GEORGIA SOUTHERN 21 FURMAN 49, Jacksonville State 7	Statesboro, Ga. Greenville, S.C.
Quarterfinal	James Madison 14, FURMAN 13	Greenville, S.C.
2005		
First Round	APPALACHIAN STATE 34, Lafayette 23 Texas State 50, GEORGIA SOUTHERN 35 FURMAN 14, Nicholls State 12	Boone, N.C. San Marcos, Texas Greenville, S.C.
Quarterfinal	APPALACHIAN STATE 38, Southern Illinois 24 FURMAN 24, Richmond 20	Boone, N.C. Richmond, Va.
Semifinal	APPALACHIAN STATE 29, FURMAN 23	Boone, N.C.
Final	APPALACHIAN STATE 21, Northern Iowa 16	Chattanooga, Tenn.
2006		
First Round	Montana State 31, FURMAN 13 APPALACHIAN STATE 45, Coastal Carolina 28	Bozeman, Mon. Boone, N.C.
Quarterfinal	APPALACHIAN STATE 38, Montana State 17	Boone, N.C.
Semifinals	APPALACHIAN STATE 49, Youngstown State 24	Boone, N.C.
Fine	APPALACHIAN STATE 28, Massachusetts 17	Chattanooga, Tenn.



Appalachian State head coach Jerry Moore (left) and president Dr. Ken Peacock celebrate after the Mountaineers won their first NCAA Division I Football Championship in 2005.

NCAA I-AA Championship Game Results

Year	Result (winning conference)	Site
1978	Florida A&M 35, Massachusetts 20 (MEAC)	Wichita Falls, Texas
1979	Eastern Kentucky 30, Lehigh 7 (OVC)	Orlando, Fla.
1980	Boise State 31, Eastern Kentucky 29 (Big Sky)	Sacramento, Calif.
1981	Idaho State 34, Eastern Kentucky 23 (Big Sky)	Wichita Falls, Texas
1982	Eastern Kentucky 17, Delaware 14 (OVC)	Wichita Falls, Texas
1983	Southern Illinois 43, WESTERN CAROLINA 17 (Gateway)	CHARLESTON, S.C.
1984	Montana State 19, Louisiana Tech 6 (Big Sky)	CHARLESTON, S.C.
1985	Georgia Southern 44, FURMAN 42 (Independent)	Tacoma, Wash.
1986	Georgia Southern 48, Arkansas State 21 (Independent)	Tacoma, Wash.
1987	Northeast Louisiana 43, MARSHALL 42 (Southland)	Pocatello, Id.
1988	FURMAN 17, Georgia Southern 12 (SoCon)	Pocatello, Id.
1989	Georgia Southern 37, Stephen F. Austin 34 (Independent)	Statesboro, Ga.
1990	Georgia Southern 36, Nevada-Reno 13 (Independent)	Statesboro, Ga.
1991	Youngstown State 25, MARSHALL 17 (Independent)	Statesboro, Ga.
1992	MARSHALL 31, Youngstown State 28 (SoCon)	HUNTINGTON, W. VA.
1993	Youngstown State 17, MARSHALL 5 (Independent)	HUNTINGTON, W. VA.
1994	Youngstown State 28, Boise State 14 (Independent)	HUNTINGTON, W. VA.
1995	Montana 22, MARSHALL 20 (Big Sky)	HUNTINGTON, W. VA.
1996	MARSHALL 49, Montana 29 (SoCon)	HUNTINGTON, W. VA.
1997	Youngstown State 10, McNeese State 9 (Gateway)	CHATTANOOGA, TENN.
1998	Massachusetts 55, GA. SOUTHERN 43 (A10)	CHATTANOOGA, TENN.
1999	GEORGIA SOUTHERN 59, Youngstown St. 24 (SoCon)	CHATTANOOGA, TENN.
2000	GEORGIA SOUTHERN 27, Montana 25 (SoCon)	CHATTANOOGA, TENN.
2001	Montana 13, FURMAN 6 (Big Sky)	CHATTANOOGA, TENN.
2002	Western Kentucky 34, McNeese State 14 (Gateway)	CHATTANOOGA, TENN.
2003	Delaware 40, Colgate 0 (A10)	CHATTANOOGA, TENN.
2004	James Madison 31, Montana 21 (A10)	CHATTANOOGA, TENN.
2005	APPALACHIAN STATE 21, Northern Iowa 16 (SoCon)	CHATTANOOGA, TENN.
2006	APPALACHIAN STATE 28, Massachusetts (A10)	CHATTANOOGA, TENN.

SoCon Records in the Playoffs

	Non-Conference	Overall
In First Round:	35-17	35-17
In Quarterfinals:	21-10	24-13
In Semifinals:	11-5	15-9
In Championship Game:	7-8	7-8
All Rounds in I-AA Playoffs	74-40	81-47
All Rounds Percentage	.649	.633

Team Records

Rushing Yards

638, Georgia Southern vs. Youngstown State, 12/18/99
 557, Georgia Southern vs. Northern Arizona, 11/27/99
 530, Georgia Southern vs. Connecticut, 12/5/98
 479, Georgia Southern vs. McNeese State, 11/25/00
 470, Georgia Southern vs. Massachusetts, 12/4/99
 457, Georgia Southern vs. Colgate, 11/28/98
 457, Georgia Southern vs. Massachusetts, 12/19/98
 430, Georgia Southern vs. Hofstra, 12/2/00
 417, Georgia Southern vs. Maine, 12/7/02
 416, Georgia Southern vs. Florida A&M, 12/15/97

Rushing Attempts

76, Georgia Southern 76 vs. Appalachian State, 12/8/01
 73, Georgia Southern 73 vs. Connecticut, 12/5/98
 72, Wofford 72 vs. Western Kentucky, 12/6/03
 70, Georgia Southern 70 vs. Hofstra, 12/2/00
 68, Appalachian State vs. James Madison, 11/25/95
 68, Georgia Southern 68 vs. Delaware, 12/9/00
 67, Georgia Southern vs. Illinois State, 12/11/99
 67, Georgia Southern vs. Bethune-Cookman, 11/30/02
 66, Furman vs. Hofstra, 11/25/00
 65, Georgia Southern vs. Massachusetts, 12/19/98

Rushing Touchdowns

8, Georgia Southern vs. Northern Arizona, 11/27/99
 7, Georgia Southern vs. Colgate, 11/28/98
 7, Georgia Southern vs. Connecticut, 12/5/98
 7, Georgia Southern vs. Youngstown State, 12/18/99
 6, Georgia Southern vs. Florida A&M, 11/29/97
 6, Appalachian State vs. Youngstown State, 12/9/06
 5, Furman vs. Georgia Southern, 12/21/85
 5, Georgia Southern vs. Massachusetts, 12/19/98
 5, Georgia Southern vs. Massachusetts, 12/4/99
 5, Georgia Southern vs. Massachusetts, 12/4/99
 5, Georgia Southern vs. McNeese State, 11/25/00
 5, Georgia Southern vs. Hofstra, 12/2/00
 5, Appalachian State vs. William & Mary, 12/1/01
 5, Furman vs. Villanova, 11/30/02
 5, Wofford vs. Western Kentucky, 12/6/03
 5, Appalachian State vs. Montana State, 12/2/06

Passing Yards

474, Marshall vs. Northeast Louisiana, 12/19/87
 449, Marshall vs. Delaware, 11/30/96
 387, Marshall vs. James Madison, 11/28/87
 376, Western Carolina vs. Holy Cross, 12/3/83
 367, Appalachian State vs. Southern Illinois, 12/3/05
 363, Marshall vs. Youngstown State, 12/21/91
 353, Marshall vs. Eastern Kentucky, 11/28/92
 349, Appalachian State vs. Northwestern State, 12/5/98
 344, Marshall vs. Northern Iowa, 12/7/99
 343, Western Carolina vs. Holy Cross, 12/3/83

Passing Attempts

64, East Tennessee State vs. Montana, 12/7/96
 54, Marshall vs. Northeast Louisiana, 12/19/87
 52, Western Carolina vs. Holy Cross, 12/3/83
 49, Appalachian State vs. Montana, 12/9/00
 47, Western Carolina vs. Colgate, 11/26/83
 45, Western Carolina vs. Furman, 12/10/83
 43, Marshall vs. Youngstown State, 12/21/91
 41, Marshall vs. Montana, 12/16/95
 41, Appalachian State vs. Troy State, 11/25/00
 40, Marshall vs. Youngstown State, 12/19/92

Passing Completions

35, East Tennessee State vs. Montana, 12/7/96
 30, Marshall vs. Youngstown State, 12/21/91
 30, Marshall vs. Eastern Kentucky, 11/28/92
 28, Western Carolina vs. Holy Cross, 12/3/83
 27, Marshall vs. McNeese State, 12/9/95
 27, Appalachian State vs. Troy State, 12/9/00
 25, Western Carolina vs. Colgate, 11/26/83
 25, Marshall vs. Appalachian State, 12/12/87
 25, Marshall vs. Youngstown State, 12/19/92
 24, Western Carolina vs. Furman, 12/10/83

Points Scored

72, Georgia Southern vs. Northern Arizona, 11/27/99
 60, Georgia Southern vs. Florida A&M, 12/1/01
 59, Furman vs. Rhode Island 12/7/85
 59, Marshall vs. Delaware, 11/30/96
 54, Marshall vs. Furman, 12/7/96
 52, Georgia Southern vs. Florida A&M, 11/29/97
 52, Georgia Southern vs. Connecticut, 12/5/98
 51, Marshall vs. Weber State, 12/5/87
 49, Marshall vs. Middle Tennessee State, 11/26/94
 49, Marshall vs. Montana, 12/21/96
 49, Georgia Southern vs. Colgate, 11/28/98
 49, Furman vs. Jacksonville State, 11/27/04
 49, Appalachian State vs. Youngstown State, 12/9/06

First Downs

35, Marshall vs. Middle Tennessee State, 11/26/94
 30, Georgia Southern vs. Connecticut, 12/5/98
 30, Georgia Southern vs. Hofstra, 12/2/00
 29, Georgia Southern vs. Northern Arizona, 11/27/99
 28, Furman vs. Georgia Southern, 12/21/85
 28, Appalachian State vs. Coastal Carolina, 11/25/06
 27, Appalachian State vs. Troy State, 11/25/00

Total Offense

689, Marshall vs. Delaware, 11/30/96
 659, Georgia Southern vs. Northern Arizona, 11/27/99
 655, Georgia Southern vs. Youngstown State, 12/18/99
 611, Georgia Southern vs. Connecticut, 12/5/98
 595, Georgia Southern vs. Massachusetts, 12/19/98
 586, Furman vs. Eastern Kentucky, 11/24/90
 576, Marshall vs. Northeast Louisiana, 12/19/87
 574, Marshall vs. Middle Tennessee State, 11/26/94
 560, Appalachian State vs. Coastal Carolina, 11/25/06
 550, Georgia Southern vs. Colgate, 11/28/98

SoCon Playoff Records



2007 Football

Individual Records

Individual

Yards Rushing

333, Adrian Peterson (GSU) vs. Massachusetts, 12/4/99
247, Adrian Peterson (GSU) vs. Youngstown State, 12/18/99
238, Greg Hill (GSU) vs. Florida A&M, 11/29/97
236, John Settle (ASU) vs. Nicholls State, 11/29/86
232, Adrian Peterson (GSU) vs. Connecticut, 12/5/98
228, Greg Hill (GSU) vs. Massachusetts, 12/19/98
216, Jimmy Watkins (ASU) vs. William & Mary, 12/1/01
208, Ritchie Melchor (ASU) vs. Middle Tennessee State, 11/25/89
203, Adrian Peterson (GSU) vs. Hofstra, 12/2/00
199, Chris Parker (MAR) vs. Howard, 12/18/95

Rushing Attempts

41, Chris Parker (MAR) vs. Troy State, 12/11/93
40, Chris Parker (MAR) vs. Howard, 12/18/95
38, Chris Parker (MAR) vs. Boise State, 12/10/94
37, John Settle (ASU) vs. Nicholls State, 11/29/86
36, Chris Parker (MAR) vs. Middle Tennessee State, 11/26/94
35, Jimmy Watkins (ASU) vs. William & Mary, 12/1/01
34, Ron Darby (MAR) vs. Appalachian State, 12/12/87
34, Adrian Peterson (GSU) vs. Delaware, 12/9/00
33, Chris Parker (MAR) vs. Delaware, 11/27/93
33, Damon Scott (ASU) vs. James Madison, 11/25/95
33, Adrian Peterson (GSU) vs. Connecticut, 12/5/98
33, Louis Ivory (FUR) vs. Hofstra, 11/25/00
33, Louis Ivory (FUR) vs. Western Kentucky, 12/1/01
33, Terrance McCall (ASU) vs. Tennessee State, 11/28/98

Touchdowns Rushing

5, Adrian Peterson (GSU) vs. Massachusetts, 12/4/99
4, John Bagwell (FUR) vs. Georgia Southern, 12/21/85
4, Chris Parker (MAR) vs. Delaware, 12/4/93
4, Greg Hill (GSU) vs. Northern Arizona, 11/27/99
4, Jimmy Watkins (ASU) vs. William & Mary, 12/1/01
4, Kevin Richardson (ASU) vs. Montana State, 12/2/06
4, Kevin Richardson (ASU) vs. Massachusetts, 12/15/06
3, Billy Stockdale (FUR) vs. Nevada, 12/1/90
3, Chris Parker (MAR) vs. Middle Tennessee State, 11/26/94
3, Derek Russell (FUR) vs. Massachusetts, 11/27/99
3, Adrian Peterson (GSU) vs. Youngstown State, 12/18/99
3, Adrian Peterson (GSU) vs. Illinois State, 12/11/99
3, J.R. Revere (GSU) vs. Hofstra, 12/2/00
3, Chaz Williams (GSU) vs. Bethune-Cookman, 11/30/02
3, Jeff Zolman (Wofford) vs. Western Kentucky, 12/6/03

Yards Passing

474, Tony Petersen (MAR) vs. Northeast Louisiana, 12/19/87
449, Eric Kresser (MAR) vs. Delaware, 11/30/96
387, Tony Petersen (MAR) vs. James Madison, 11/28/87
376, Jeff Gilbert (WCU) vs. Colgate, 11/26/83
367, Richie Williams (ASU) vs. Southern Illinois, 12/3/05
363, Michael Payton (MAR) vs. Youngstown State, 12/21/91
353, Michael Payton (MAR) vs. Eastern Kentucky, 11/28/92
349, David Reaves (ASU) vs. Northwestern St., 12/5/98
344, Michael Payton (MAR) vs. Northern Iowa, 12/7/91
343, Jeff Gilbert (WCU) vs. Holy Cross, 12/3/83

Passing Attempts

54, Tony Petersen (MAR) vs. Northeast Louisiana, 12/19/87
52, Jeff Gilbert (WCU) vs. Holy Cross, 12/3/83
51, Greg Ryan (ETSU) vs. Montana, 12/7/96
49, Joe Burchette (ASU) vs. Montana, 12/9/00
47, Jeff Gilbert (WCU) vs. Colgate, 11/26/83
45, Jeff Gilbert (WCU) vs. Furman, 12/10/83
43, Michael Payton (MAR) vs. Youngstown State, 12/21/91
40, Chad Pennington (MAR) vs. Montana, 12/16/95
41, Joe Burchette (ASU) vs. Troy State, 11/25/00
39, Michael Payton (MAR) vs. Youngstown State, 12/19/92
39, David Reaves (ASU) vs. Northwestern State, 12/5/98

Completions

30, Michael Payton (MAR) vs. Youngstown State, 12/21/91
29, Greg Ryan (ETSU) vs. Montana, 12/7/96
28, Jeff Gilbert (WCU) vs. Holy Cross, 12/3/83
28, Tony Petersen (MAR) vs. Northeast Louisiana, 12/19/87
27, Joe Burchette (ASU) vs. Troy State, 12/9/00
26, Michael Payton (MAR) vs. Eastern Kentucky, 11/28/92
26, Chad Pennington (MAR) vs. McNeese State, 12/9/95
25, Jeff Gilbert (WCU) vs. Colgate, 11/26/83
25, Tony Petersen (MAR) vs. Appalachian State, 12/12/87
25, Michael Payton (MAR) vs. Youngstown State, 12/19/92

Touchdown Passes

4, Tony Petersen (MAR) vs. James Madison, 11/28/87
4, Tony Petersen (MAR) vs. Weber State, 12/5/87
4, Tony Petersen (MAR) vs. Northeast Louisiana, 12/19/87
4, Eric Kresser (MAR) vs. Montana, 12/21/96
4, Ingle Martin (FUR) vs. Jacksonville State, 11/27/04
3, Jeff Gilbert (WCU) vs. Colgate, 11/26/83
3, Jeff Gilbert (WCU) vs. Holy Cross, 12/3/83
3, Michael Payton (MAR) vs. Northern Iowa, 12/7/91
3, Todd Donnan (MAR) vs. Middle Tennessee State, 12/5/92
3, Todd Donnan (MAR) vs. Middle Tennessee State, 11/26/94
3, Greg Ryan (ETSU) vs. Villanova, 11/30/96
3, Richie Williams (ASU) vs. Southern Illinois, 12/3/05
3, Armanti Edwards (ASU) vs. Coastal Carolina, 11/25/06

Receiving Yards

288, Randy Moss (MAR) vs. Delaware, 11/30/96
220, Randy Moss (MAR) vs. Montana, 12/21/96
195, Mike Barber (MAR) vs. Northeast Louisiana, 12/19/87
189, Troy Brown (MAR) vs. Middle Tennessee State, 12/5/92
188, Troy Brown (MAR) vs. Eastern Kentucky, 11/28/92
186, Brian Dowler (MAR) vs. Northern Iowa, 12/7/91
177, Troy Albea (ASU) vs. Montana, 12/9/00
154, Ricardo Clark (MAR) vs. Youngstown State, 12/21/91
153, Donald Lipscomb (FUR) vs. Eastern Kentucky, 12/24/90
141, Justin Stepp (FUR) receiving vs. Richmond, 12/3/05

Receptions

12, Bear Rinehart (FUR) vs. Villanova, 11/30/02
11, Anthony Stringfield (ETSU) vs. Montana, 12/7/96
11, Troy Albea (ASU) vs. Montana, 12/9/00
11, Justin Stepp (FUR) vs. Richmond, 12/3/05
10, Troy Brown (MAR) vs. Youngstown State, 12/19/92

Individual Records

10, Greg Johnson (ETSU) vs. Villanova, 11/30/96
 9, Kristy Kiser (WCU) vs. Holy Cross, 12/3/83
 9, Mike Barber (MAR) vs. Northeast Louisiana, 12/19/87
 9, Sean Doctor (MAR) vs. James Madison, 11/28/87
 9, Randy Moss (MAR) vs. Montana, 12/21/96
 9, Darryl Skinner (ASU) vs. Tennessee State, 11/28/98

Touchdowns Receiving

4, Randy Moss (MAR) 4 vs. Montana, 12/21/96
 3, Keith Baxter (MAR) 3 vs. Weber State, 12/5/87
 3, Brian Dowler (MAR) 3 vs. Northern Iowa, 12/7/91
 3, Troy Brown (MAR) 3 vs. Middle Tennessee State, 12/5/92
 3, Randy Moss (MAR) 3 vs. Delaware, 11/30/96
 3, Corey Joyner (GSU) 3 vs. Western Illinois, 12/5/98
 2, Eric Rasheed (WCU) 2 vs. Colgate, 11/26/83
 2, Eric Rasheed (WCU) 2 vs. Holy Cross, 12/3/83
 2, Troy Douglas (ASU) 2 vs. Nicholls State, 11/29/86
 2, Sean Doctor (MAR) 2 vs. James Madison, 11/28/87
 2, Keith Baxter (MAR) 2 vs. Northeast Louisiana, 12/19/87
 2, Troy Brown (MAR) vs. Eastern Kentucky, 11/28/92
 2, Shawn Goodwyn (MAR) 2 vs. Middle Tennessee State, 11/26/94
 2, Anthony Stringfield (ETSU) vs. Villanova, 11/30/96
 2, Jody Wade (MAR) vs. Northern Arizona, 11/30/96
 2, Randy Moss (MAR) vs. Furman, 12/7/96
 2, Isaac West (FUR) vs. Jacksonville State, 11/27/04

Most Points

32, Adrian Peterson (GSU) 32 points vs. Massachusetts, 12/4/99
 24, John Bagwell (FUR) 24 points vs. Georgia Southern, 12/21/85
 24, Chris Parker (MAR) 24 points vs. Delaware, 12/4/93
 24, Randy Moss (MAR) 24 points vs. Montana, 12/21/96
 24, Greg Hill (GSU) 24 points vs. Florida A&M, 11/29/97
 24, Kevin Richardson (ASU) vs. Montana State, 12/2/06
 24, Kevin Richardson (ASU) vs. Massachusetts, 12/15/06
 18, Keith Baxter (MAR) vs. Weber State, 12/5/87
 18, Billy Stockdale (FUR) vs. Nevada, 12/1/90
 18, Brian Dowler (MAR) vs. Northern Iowa, 12/7/91
 18, Troy Brown (MAR) vs. Middle Tennessee State, 12/5/92
 18, Chris Parker (MAR) vs. Middle Tennessee State, 11/26/94
 18, Randy Moss (MAR) vs. Delaware, 11/30/98
 18, Corey Joyner (GSU) vs. Western Illinois, 12/5/98
 18, Derek Russell (FUR) vs. Massachusetts, 11/27/99
 18, Adrian Peterson (GSU) vs. Youngstown State, 12/18/99
 18, Adrian Peterson (GSU) vs. Illinois State, 12/11/99
 18, J.R. Revere (GSU) vs. Hofstra, 12/2/00
 18, Chaz Williams (GSU) vs. Bethune-Cookman, 11/30/02
 18, Armanti Edwards (ASU) vs. Youngstown State, 12/9/06

Extra Point Attempts

10, Chris Chambers (GSU) vs. Northern Arizona, 11/27/99
 8, Kevin Esval (Furman) vs. Rhode Island, 12/7/85
 8, Tim Openlander (MAR) vs. Delaware, 11/30/96
 7, John Mitchell (MAR) vs. Weber State, 12/5/87
 7, Tim Openlander (MAR) vs. Furman, 12/7/96
 7, Chris Chambers (GSU) vs. Connecticut, 12/5/98
 7, Scott Shelton (GSU) vs. Florida A&M, 12/1/01
 7, Scott Beckler (Furman) vs. Jacksonville State, 11/27/04

7, Julian Rauch (ASU) vs. Youngstown State, 12/9/06
 6, Chris Barden (ASU) vs. Tennessee State, 11/28/98
 6, Chris Chambers (GSU) vs. Western Illinois, 12/12/98

Field Goals Made

4, Scott Shelton (GSU) vs. Florida A&M, 12/1/01
 3, Dean Biasucci (WCU) vs. Furman, 12/10/83
 3, David Merrick (MAR) vs. Eastern Kentucky, 11/28/92
 3, Mark Wright (ASU) vs. Montana, 12/9/00

Field Goal Attempts

4, Dean Biasucci (WCU) vs. Furman, 12/10/83
 4, Bjorn Nittmo (ASU) vs. Nicholls State, 11/29/86
 4, Scott Shelton (GSU) vs. Florida A&M, 12/1/01
 3, Mark Wright (ASU) vs. Montana, 12/9/00



Georgia Southern's Adrian Peterson holds the record for the most rushing touchdowns in a playoff game as well as the most points in a game.